

# Neuchâtel Permatec Inverted Ballasted Detail Drawings

Document Version: 001

Issue Date: 2nd November 2023



# Index

Reference No.	Description
INV-001	Inverted Ballasted Roof System UPSTAND-DETAIL
INV-001C	Inverted Ballasted Roof System TIMBER WALL JUNCTION DETAIL
INV-001D	Inverted Ballasted Roof System RENDERED UPSTAND DETAIL
INV-002	Inverted Ballasted Roof System TORCH ON UPSTAND DETAIL
INV-003	Inverted Ballasted Roof System CAST CONCRETE UPSTAND DETAIL
INV-004	Inverted Ballasted Roof System THRESHOLD UPSTAND DETAIL
INV-004B	Inverted Ballasted Roof System THRESHOLD UPSTAND DETAIL
INV-005	Inverted Ballasted Roof System PARAPET OUTLET DETAIL
INV-005A	Inverted Ballasted Roof System SCUPPER OUTLET DETAIL
INV-006	Inverted Ballasted Roof System OUTLET DETAIL
INV-006	Inverted Ballasted Roof System OUTLET DETAIL
INV-006B	Inverted Ballasted Roof System CHANNEL DRAIN DETAIL
INV-007	Inverted Ballasted Roof System PARAPET WITH CAP FLASHING DETAIL
INV-008	Inverted Ballasted Roof System CHANGE OF LEVEL DETAIL
INV-009C	Inverted Ballasted Roof System TYPICAL TRIMMED EDGE DETAIL
INV-010	Inverted Ballasted Roof System GUTTER DRIP EDGE DETAIL
INV-011B	Inverted Ballasted Roof System HOCKEY STICK PIPE PENETRATION DETAIL
INV-011C	Inverted Ballasted Roof System FIRE HYDRANT PENETRATION DETAIL
INV-016	Inverted Ballasted Roof System PAGOLA SUPPORT DETAIL
INV-017	Inverted Ballasted Roof System EXPANSION JOINT DETAIL
INV-017B	Permatec Systems Inverted Ballasted Roof System JOINT CRACK DETAIL

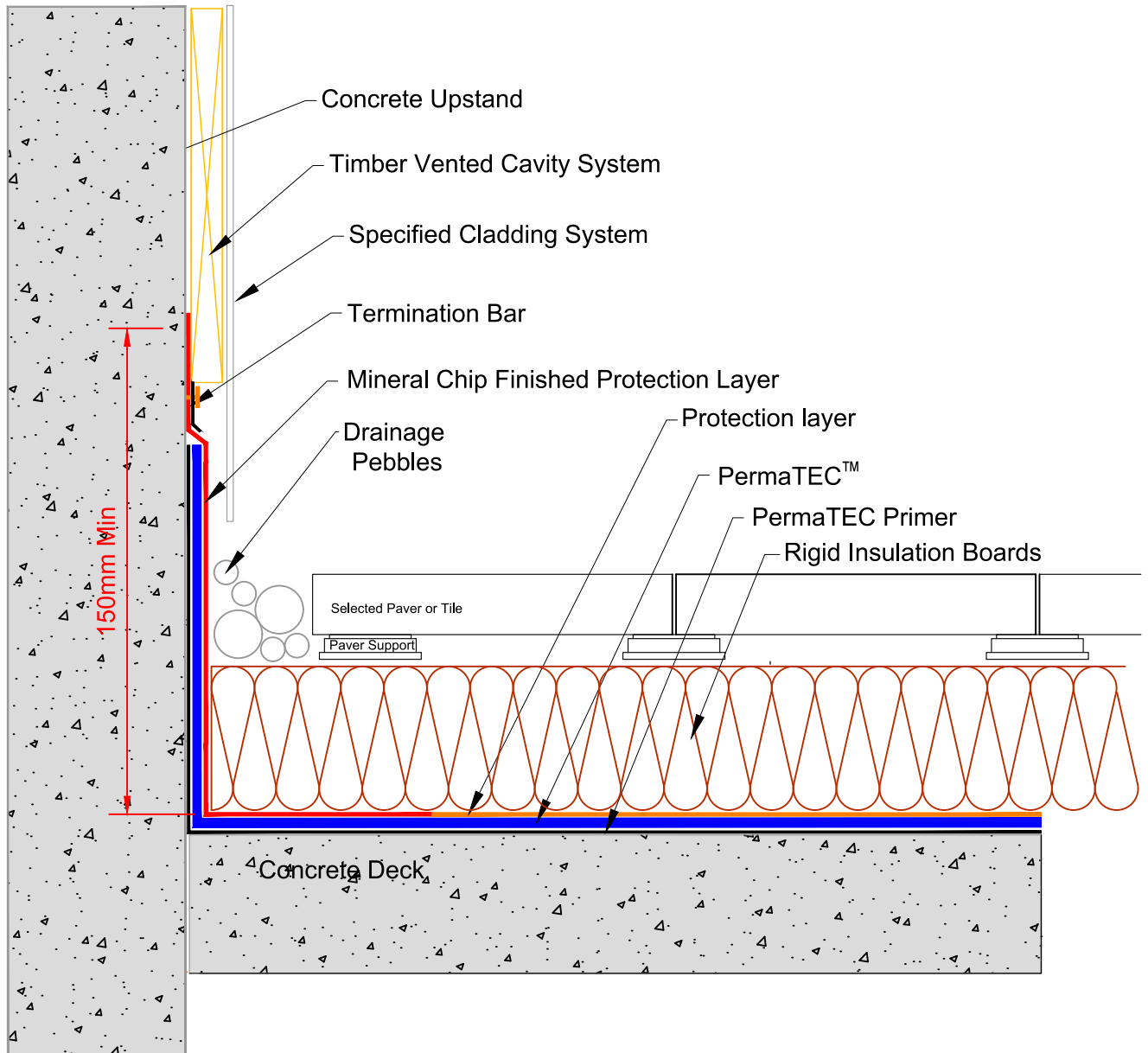

**masterspec 4414AP**

TITLE: **UPSTAND DETAIL**  
**PermaTEC Inverted Roof**

[www.neuchatel.co.nz](http://www.neuchatel.co.nz)

TECHNICAL SERVICES.  
120 Foundry Road Silverdale. Tel: 09 441 4595  
email: [info@neuchatel.co.nz](mailto:info@neuchatel.co.nz)

Drawing: PT-INV 001

Nov 2023

Not to Scale

Drawing is indicative only and subject to approval for use in the application required.

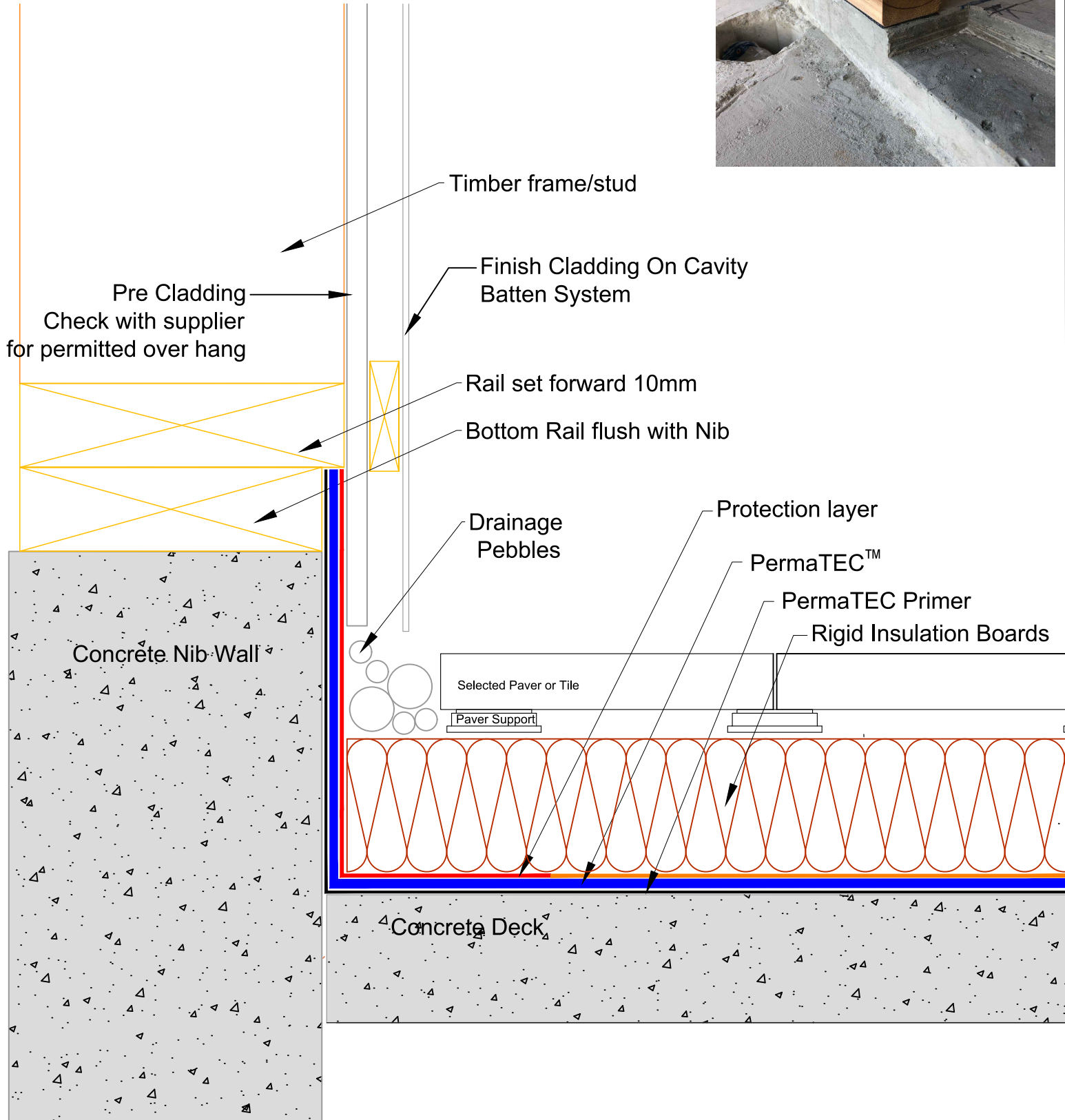

**masterspec 4414AP**

TITLE: **TIMBER WALL JUNCTION DETAIL**  
**PermaTEC Inverted Roof**

[www.neuchatel.co.nz](http://www.neuchatel.co.nz)

TECHNICAL SERVICES.  
120 Foundry Road Silverdale. Tel: 09 441 4595  
email: [info@neuchatel.co.nz](mailto:info@neuchatel.co.nz)

Drawing: PT-INV 001C

Nov 2023

Not to Scale

Drawing is indicative only and subject to approval for use in the application required.

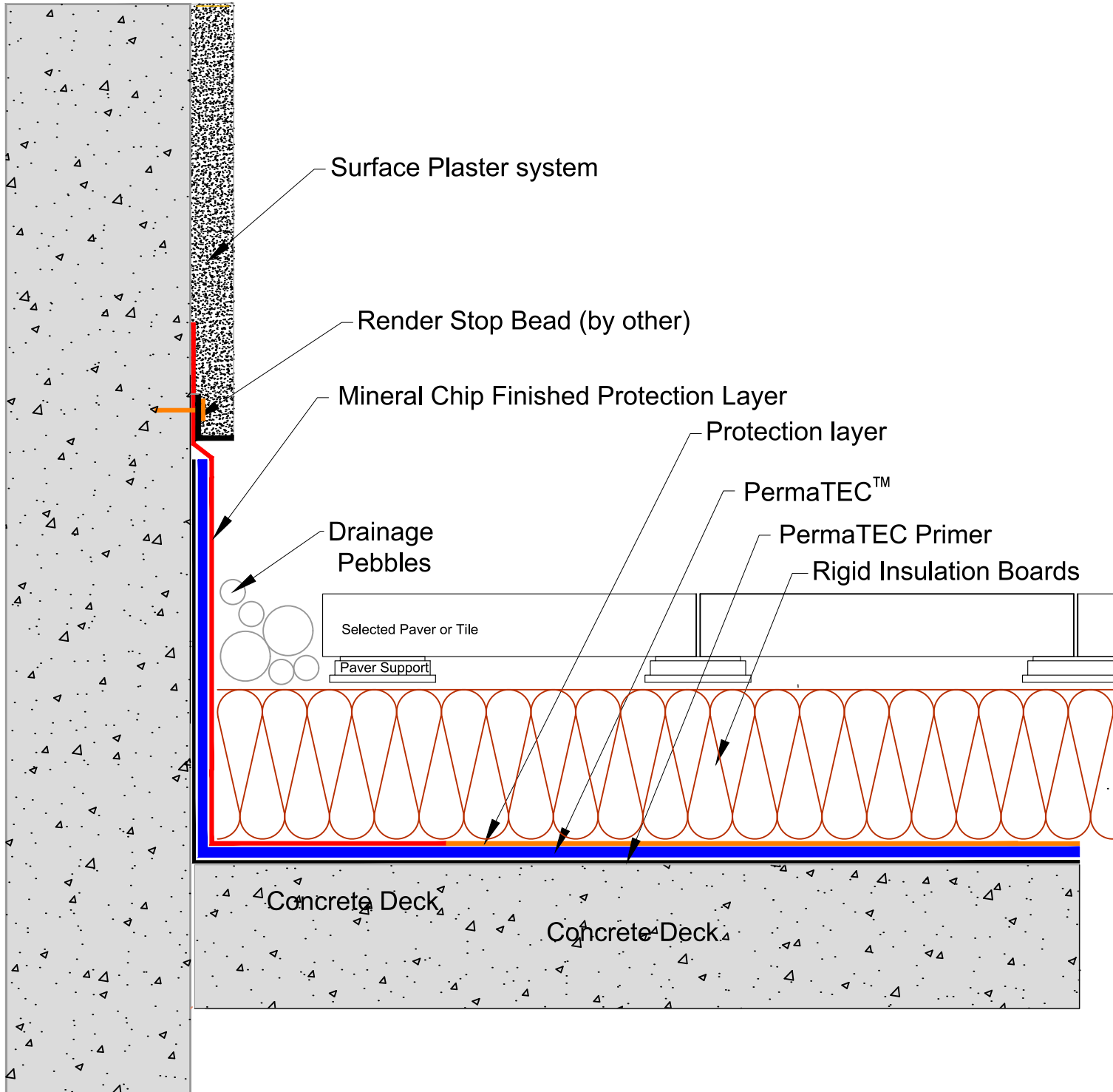

## masterspec 4414AP

TITLE: **RENDERED UPSTAND DETAIL**  
**PermaTEC Inverted Roof**

[www.neuchatel.co.nz](http://www.neuchatel.co.nz)

TECHNICAL SERVICES.  
120 Foundry Road Silverdale. Tel: 09 441 4595  
email: [info@neuchatel.co.nz](mailto:info@neuchatel.co.nz)

Drawing: PT-INV 001D

Nov 2023

Not to Scale

Drawing is indicative only and subject to approval for use in the application required.

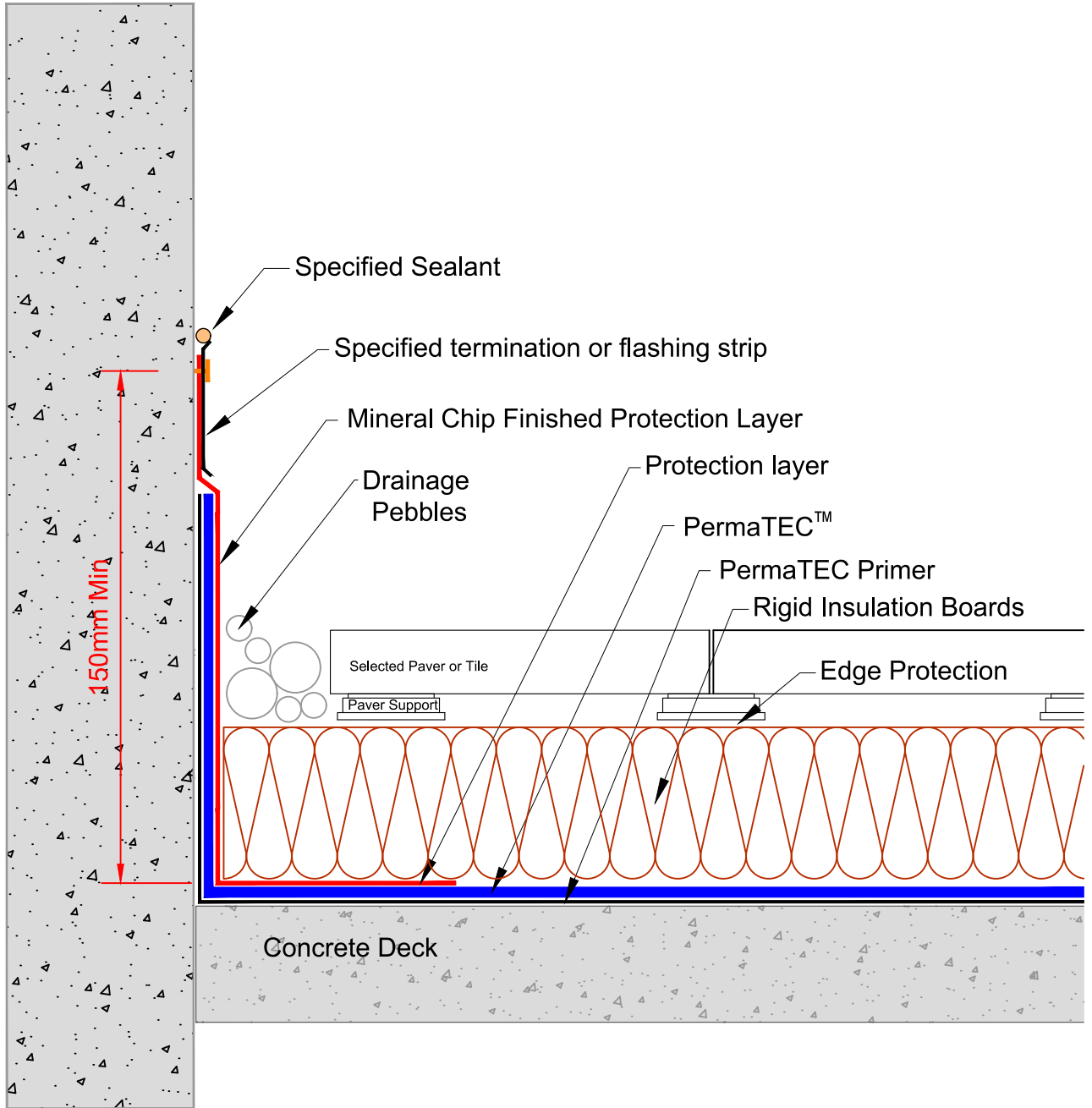

## masterspec 4414AP

<p>TITLE: <b>TORCH-ON UPSTAND DETAIL</b></p> <p><b>PermaTEC Inverted Roof</b></p>	<p><a href="http://www.neuchatel.co.nz">www.neuchatel.co.nz</a></p> <p>TECHNICAL SERVICES. 120 Foundry Road Silverdale. Tel: 09 441 4595 email: info@neuchatel.co.nz</p>	
<p>Drawing: PT-INV 002</p>	<p>Nov 2023</p> <p>Not to Scale</p>	<p>Drawing is indicative only and subject to approval for use in the application required.</p>

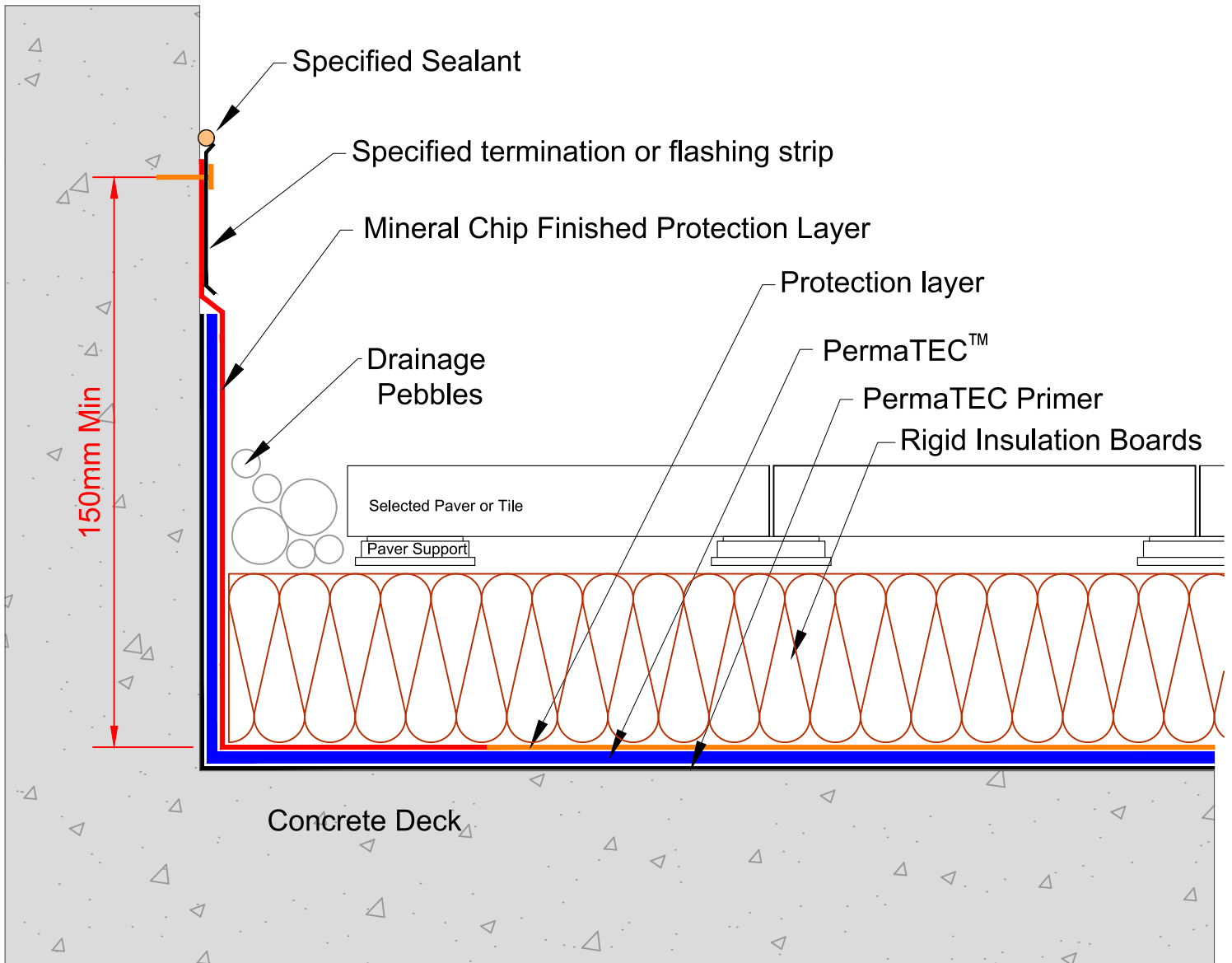

**masterspec 4414AP**

TITLE: <b>CAST CONCRETE UPSTAND DETAIL</b>		<p><a href="http://www.neuchatel.co.nz">www.neuchatel.co.nz</a>          TECHNICAL SERVICES.          120 Foundry Road Silverdale. Tel: 09 441 4595          email: info@neuchatel.co.nz</p>
PermaTEC Inverted Roof		
Drawing: PT-INV 003	Nov 2023	Drawing is indicative only and subject to approval for use in the application required.
	Not to Scale	

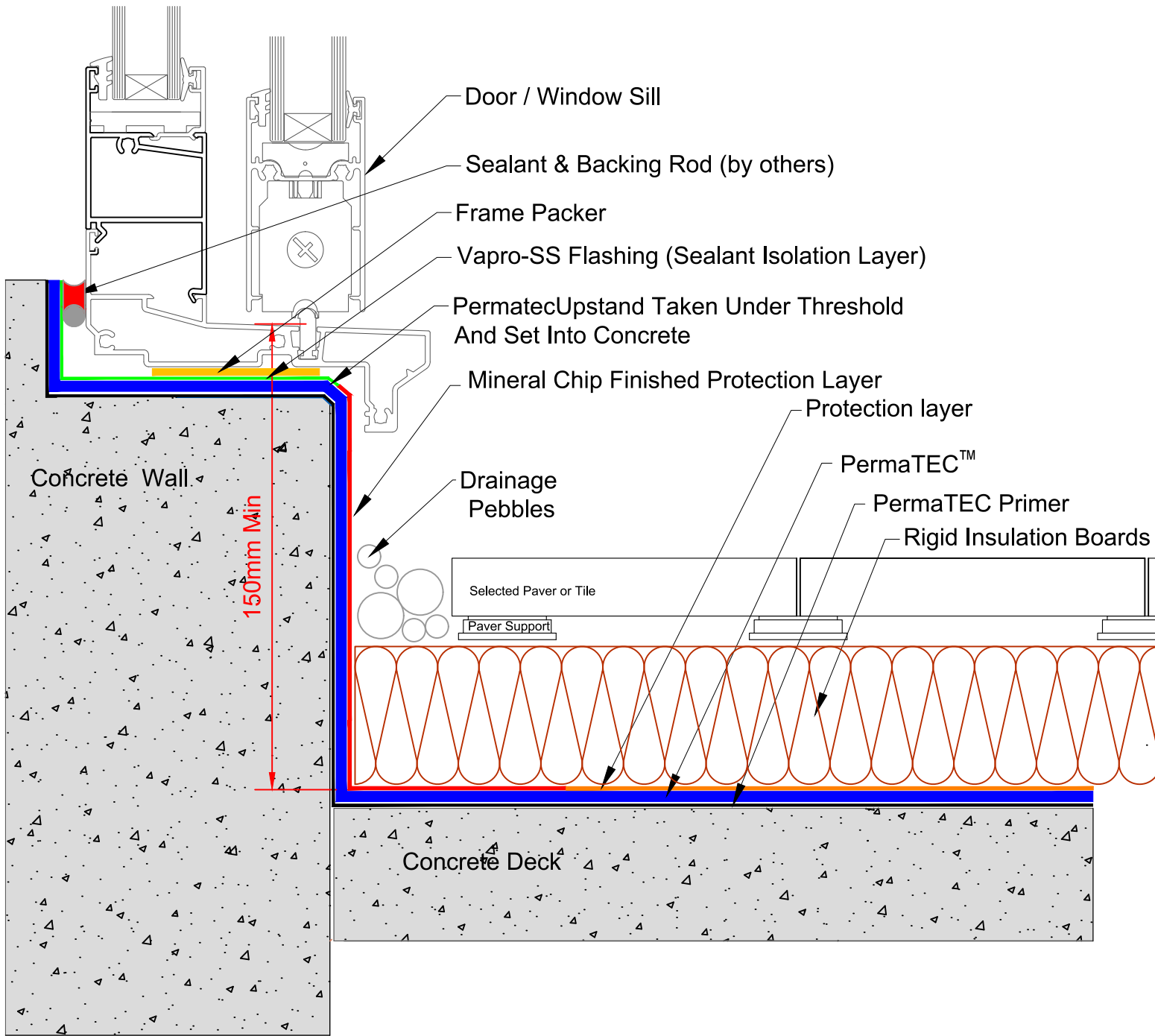

## masterspec 4414AP

TITLE:  
**THRESHOLD UPSTAND DETAIL - REBATED CILL**  
**PermaTEC Inverted Roof**

[www.neuchatel.co.nz](http://www.neuchatel.co.nz)  
 TECHNICAL SERVICES.  
 120 Foundry Road Silverdale. Tel: 09 441 4595  
 email: [info@neuchatel.co.nz](mailto:info@neuchatel.co.nz)

Drawing: PT-INV 004

Nov 2023  
 Not to Scale

Drawing is indicative only and subject to approval for use in the application required.



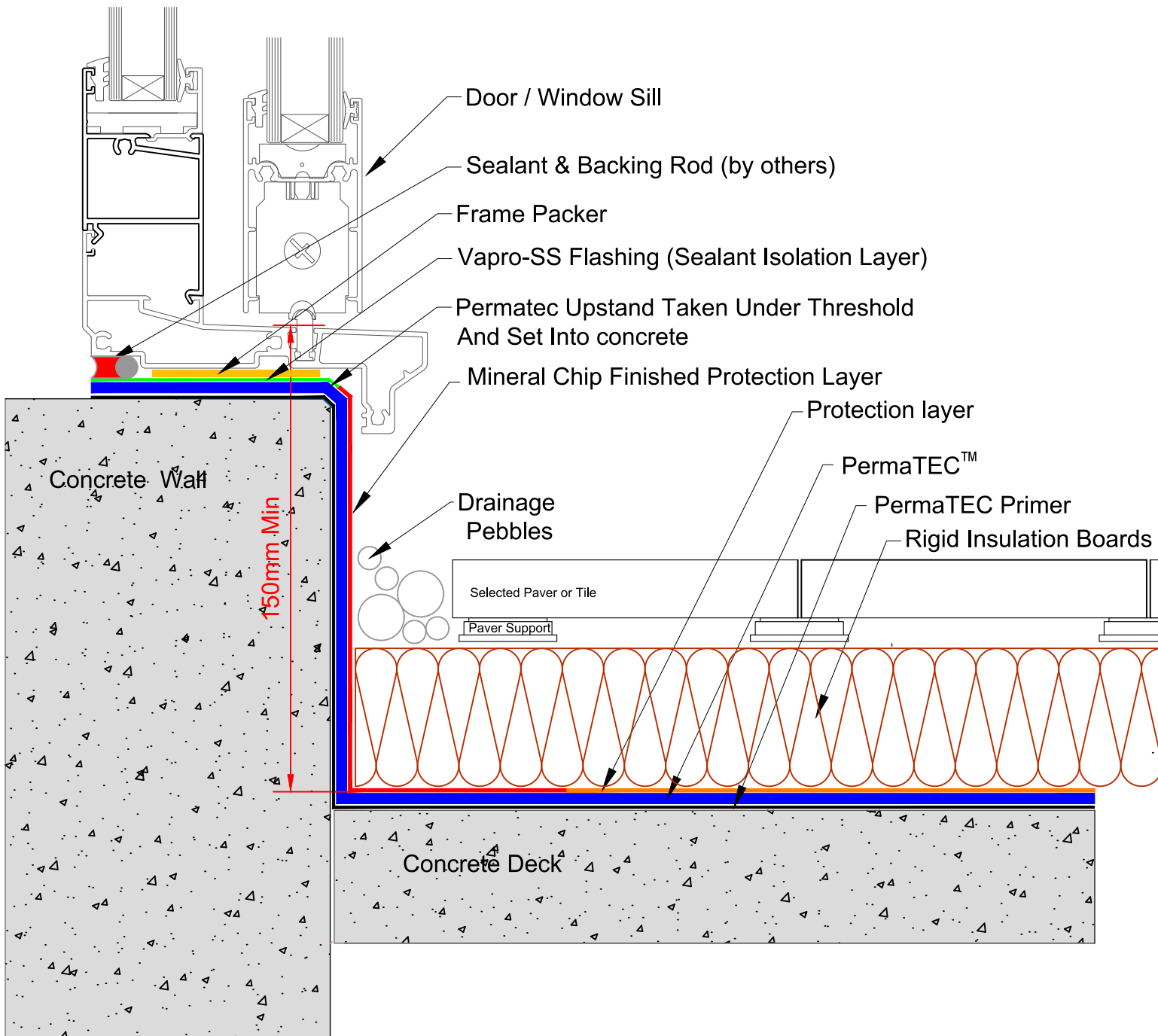

**masterspec 4414AP**

TITLE:  
**THRESHOLD UPSTAND DETAIL - FLUSH CILL**  
**PermaTEC Inverted Roof**

[www.neuchatel.co.nz](http://www.neuchatel.co.nz)

TECHNICAL SERVICES.  
 120 Foundry Road Silverdale. Tel: 09 441 4595  
 email: [info@neuchatel.co.nz](mailto:info@neuchatel.co.nz)

Drawing: PT-INV 004B

Nov 2023

Not to Scale

Drawing is indicative only and subject to approval for use in the application required.

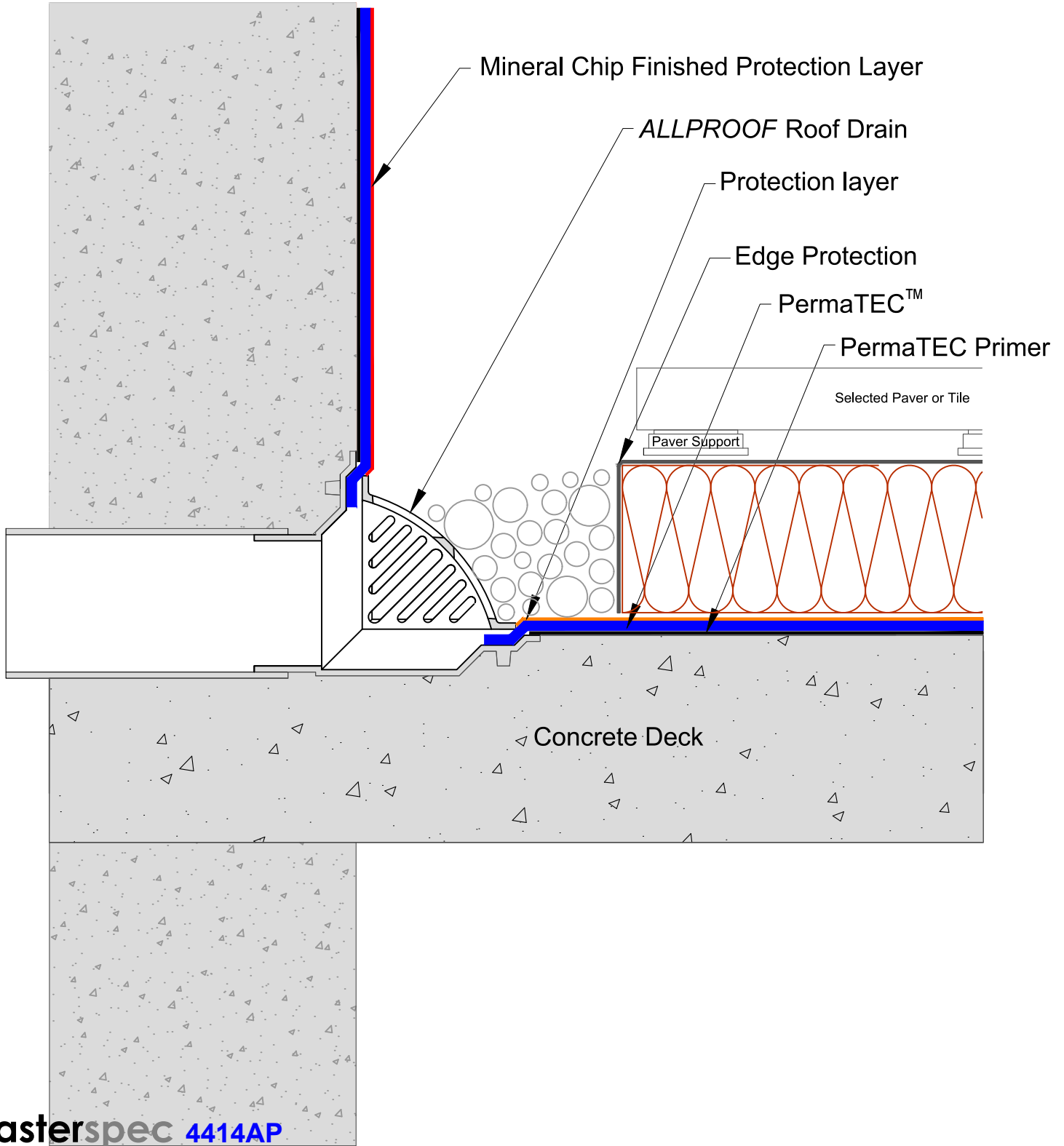

TITLE: **PARAPET OUTLET DETAIL**  
**PermaTEC Inverted Roof**

[www.neuchatel.co.nz](http://www.neuchatel.co.nz)

TECHNICAL SERVICES.  
120 Foundry Road Silverdale. Tel: 09 441 4595  
email: info@neuchatel.co.nz

Drawing: PT-INV 005

Nov 2023

Not to Scale

Drawing is indicative only and subject to approval for use in the application required.

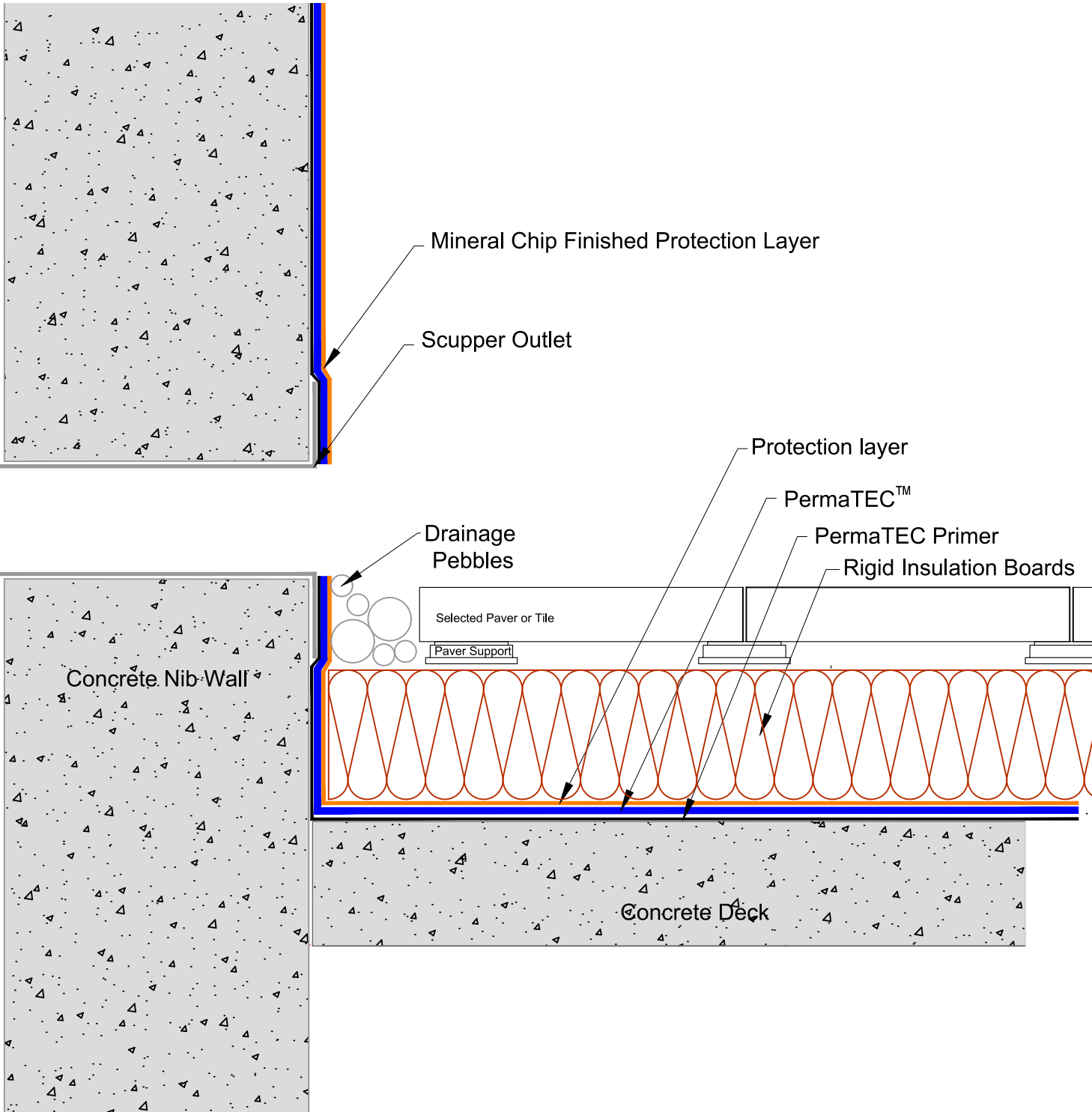

## masterspec 4414AP

TITLE: **SCUPPER OUTLET DETAIL**  
**PermaTEC Inverted Roof**

[www.neuchatel.co.nz](http://www.neuchatel.co.nz)

TECHNICAL SERVICES.  
120 Foundry Road Silverdale. Tel: 09 441 4595  
email: [info@neuchatel.co.nz](mailto:info@neuchatel.co.nz)

Drawing: PT-INV 005A

Nov 2023

Not to Scale

Drawing is indicative only and subject to approval for use in the application required.

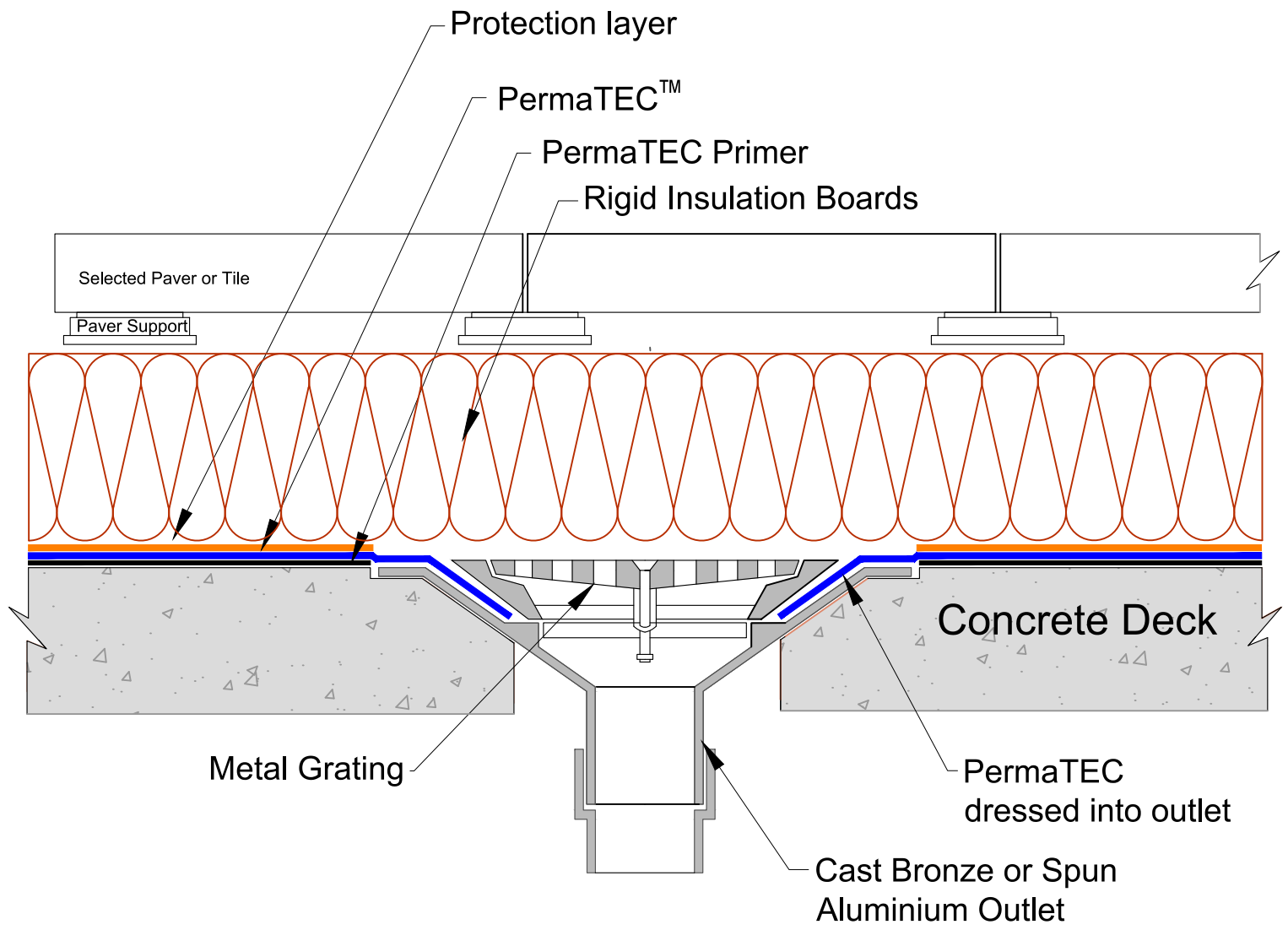

**masterspec 4414AP**

TITLE: **OUTLET DETAIL**  
**PermaTEC Inverted Roof**

[www.neuchatel.co.nz](http://www.neuchatel.co.nz)  
TECHNICAL SERVICES.  
120 Foundry Road Silverdale. Tel: 09 441 4595  
email: info@neuchatel.co.nz

Drawing: PT-INV 006  
Nov 2023  
Not to Scale

Drawing is indicative only and subject to approval for use in the application required.

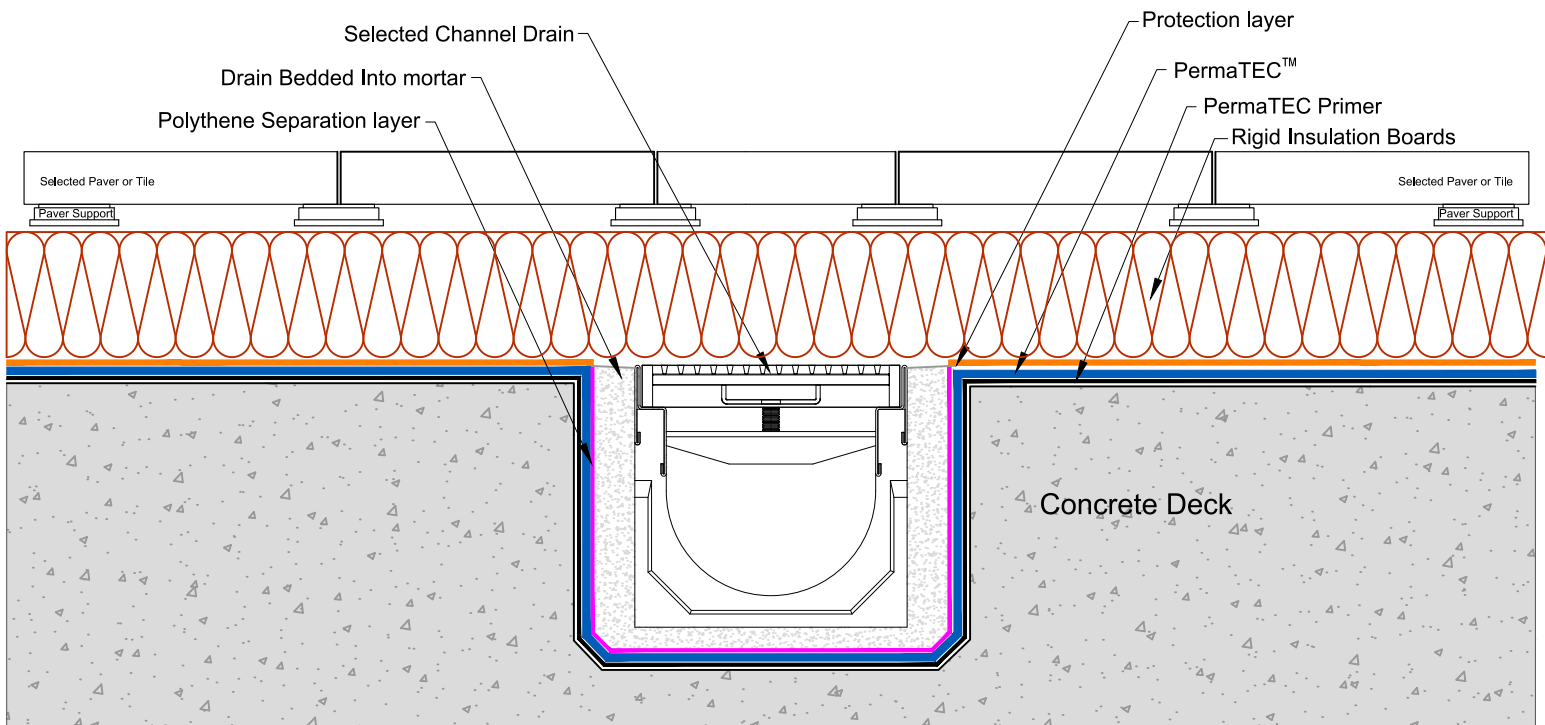

**masterspec 4414AP**

TITLE: **CHANNEL DRAIN DETAIL**  
**PermaTEC Inverted Roof**

[www.neuchatel.co.nz](http://www.neuchatel.co.nz)  
TECHNICAL SERVICES.  
120 Foundry Road Silverdale. Tel: 09 441 4595  
email: info@neuchatel.co.nz

Drawing: PT-INV 006B

Nov 2023  
Not to Scale

Drawing is indicative only and subject to approval for use in the application required.

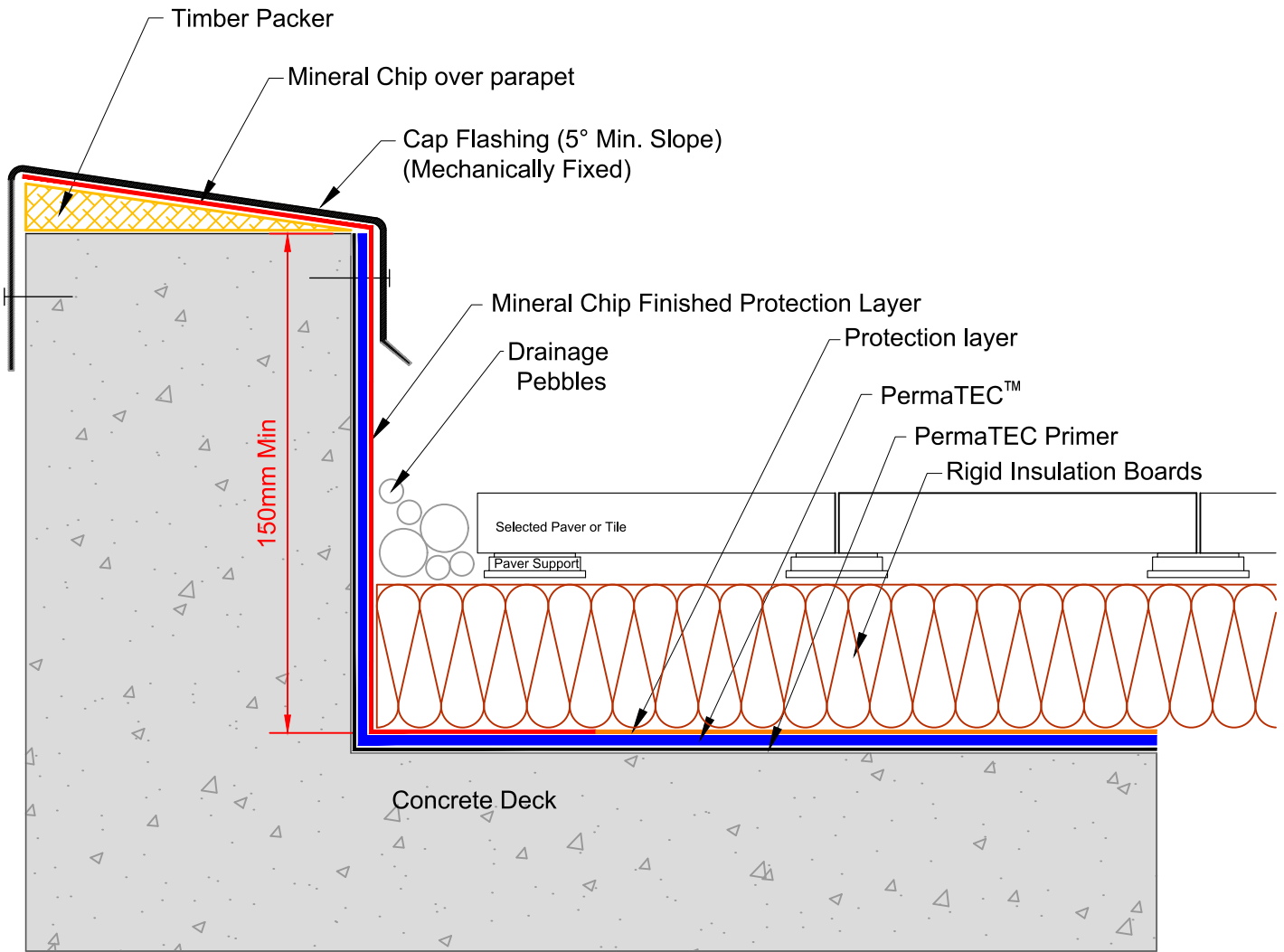

**masterspec 4414AP**

TITLE: **PARAPET WITH CAP FLASHING DETAIL**  
**PermaTEC Inverted Roof**

[www.neuchatel.co.nz](http://www.neuchatel.co.nz)

TECHNICAL SERVICES.  
120 Foundry Road Silverdale. Tel: 09 441 4595  
email: [info@neuchatel.co.nz](mailto:info@neuchatel.co.nz)

Drawing: PT-INV 007

Nov 2023

Not to Scale

Drawing is indicative only and subject to approval for use in the application required.

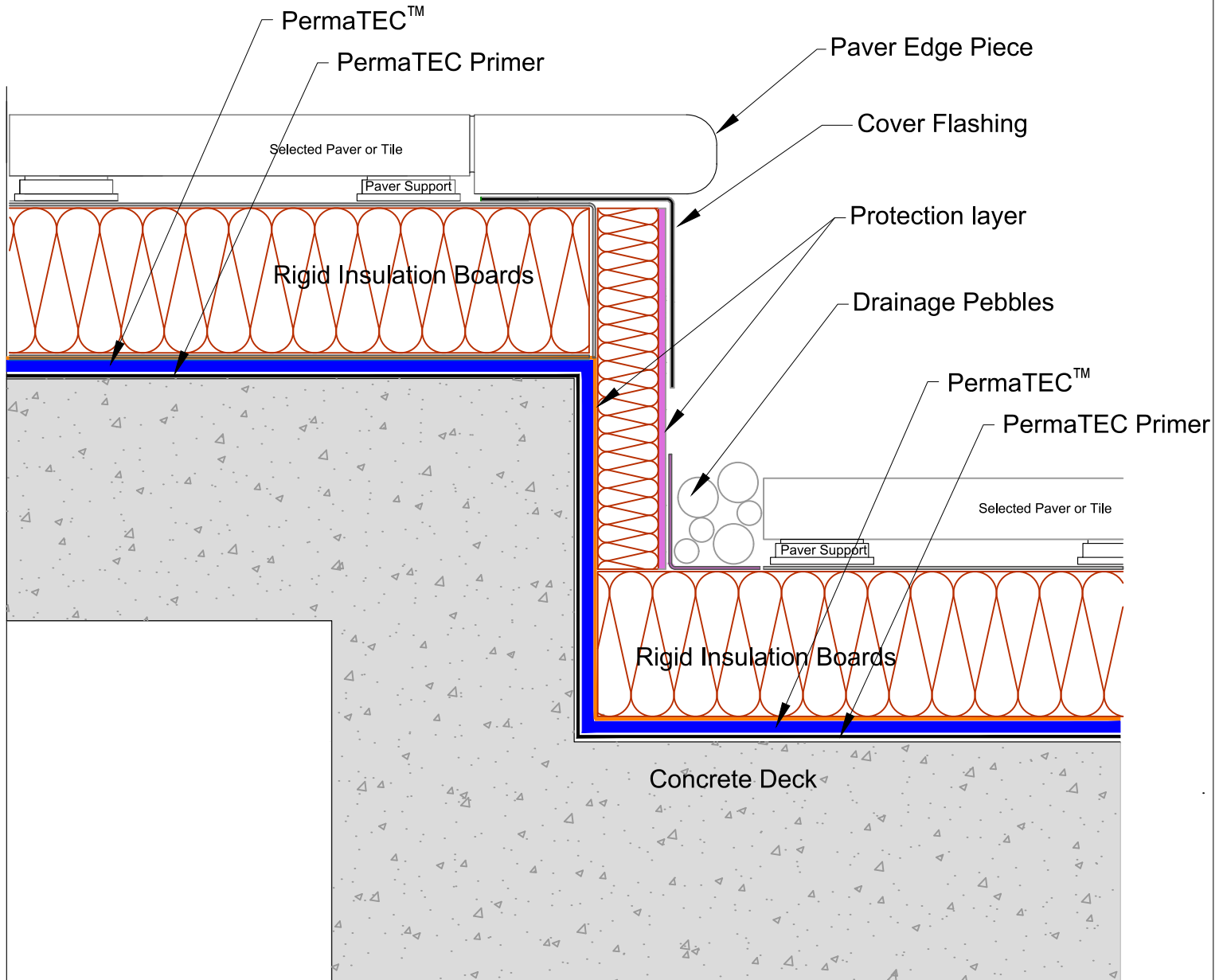

**masterspec 4414AP**

<b>TITLE: CHANGE OF LEVEL DETAIL</b> <b>PermaTEC Inverted Roof</b>		<a href="http://www.neuchatel.co.nz">www.neuchatel.co.nz</a> TECHNICAL SERVICES. 120 Foundry Road Silverdale. Tel: 09 441 4595 email: info@neuchatel.co.nz
Drawing: PT-INV 008	Nov 2023 Not to Scale	Drawing is indicative only and subject to approval for use in the application required.

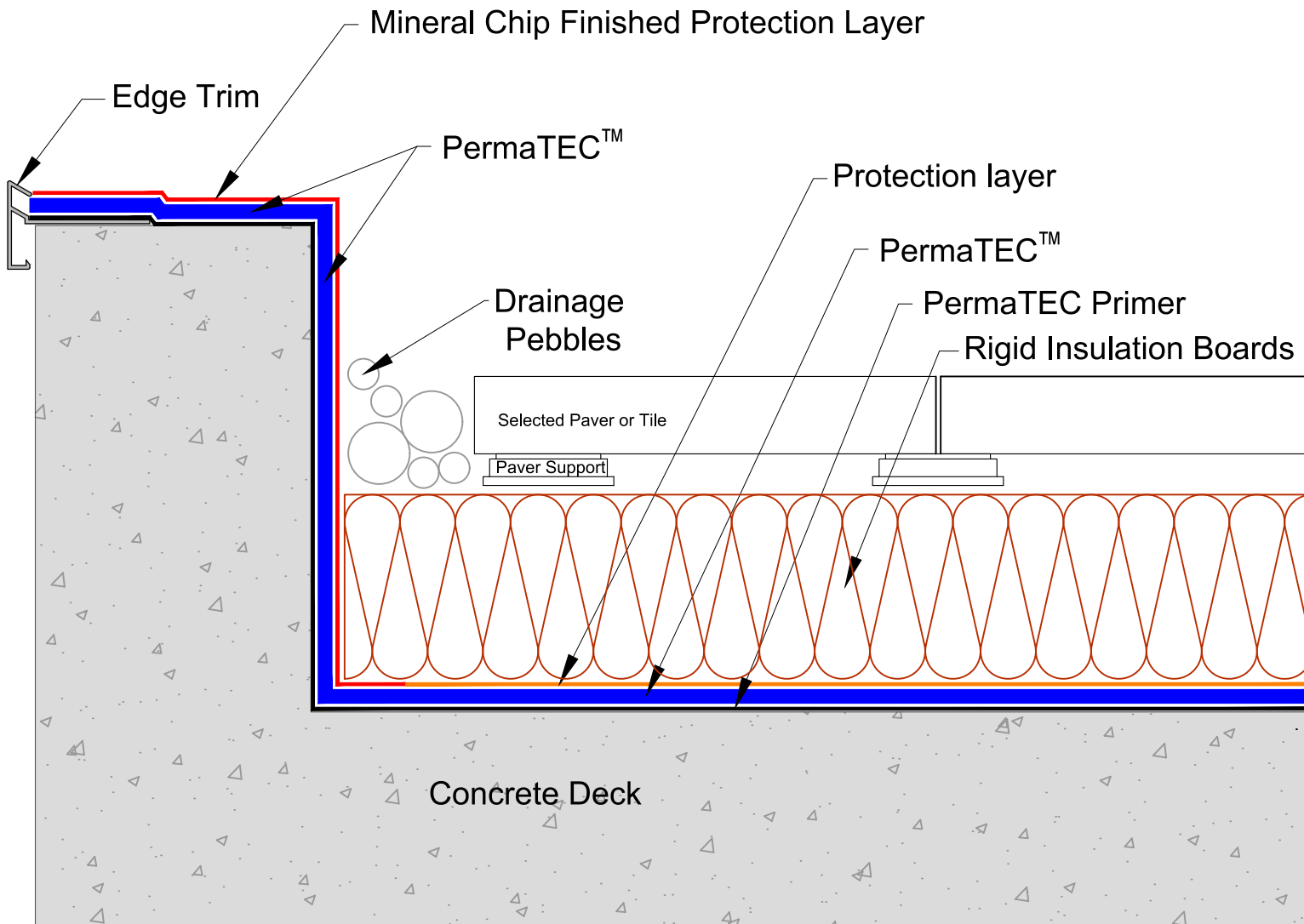

## masterspec 4414AP

<b>TITLE: TYPICAL TRIMMED EDGE DETAIL</b>  <b>PermaTEC Inverted Roof</b>		<a href="http://www.neuchatel.co.nz">www.neuchatel.co.nz</a> TECHNICAL SERVICES. 120 Foundry Road Silverdale. Tel: 09 441 4595 email: info@neuchatel.co.nz
Drawing: PT-INV 009C	Nov 2023  Not to Scale	Drawing is indicative only and subject to approval for use in the application required.



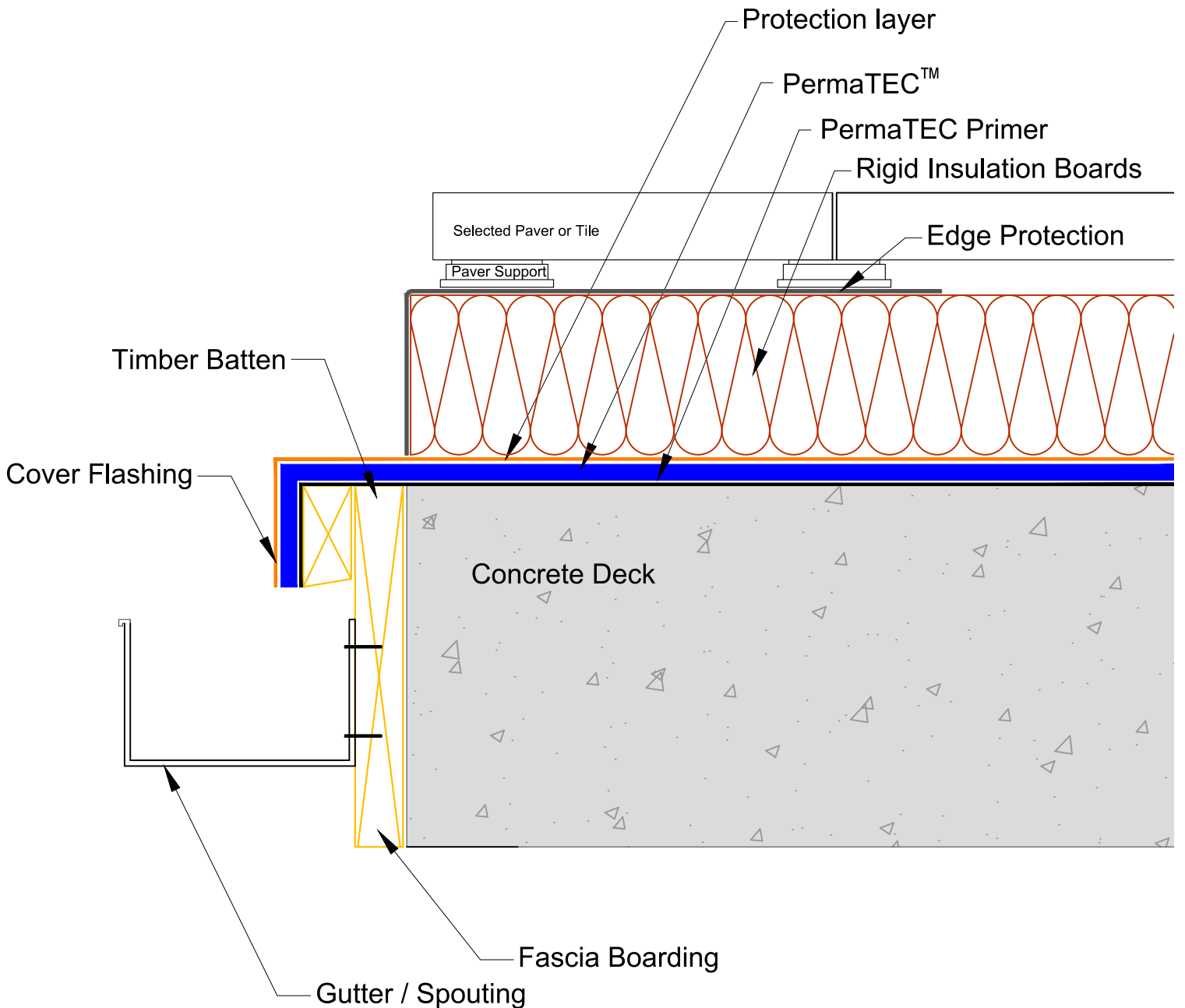

**masterspec 4414AP**

<b>TITLE: GUTTER DRIP EDGE DETAIL</b> <b>PermaTEC Inverted Roof</b>		<a href="http://www.neuchtael.co.nz">www.neuchtael.co.nz</a> TECHNICAL SERVICES. 120 Foundry Road Silverdale. Tel: 09 441 4595 email: info@neuchatel.co.nz
<b>Drawing: PT-INV 010</b>	<b>Nov 2023</b> <b>Not to Scale</b>	Drawing is indicative only and subject to approval for use in the application required.

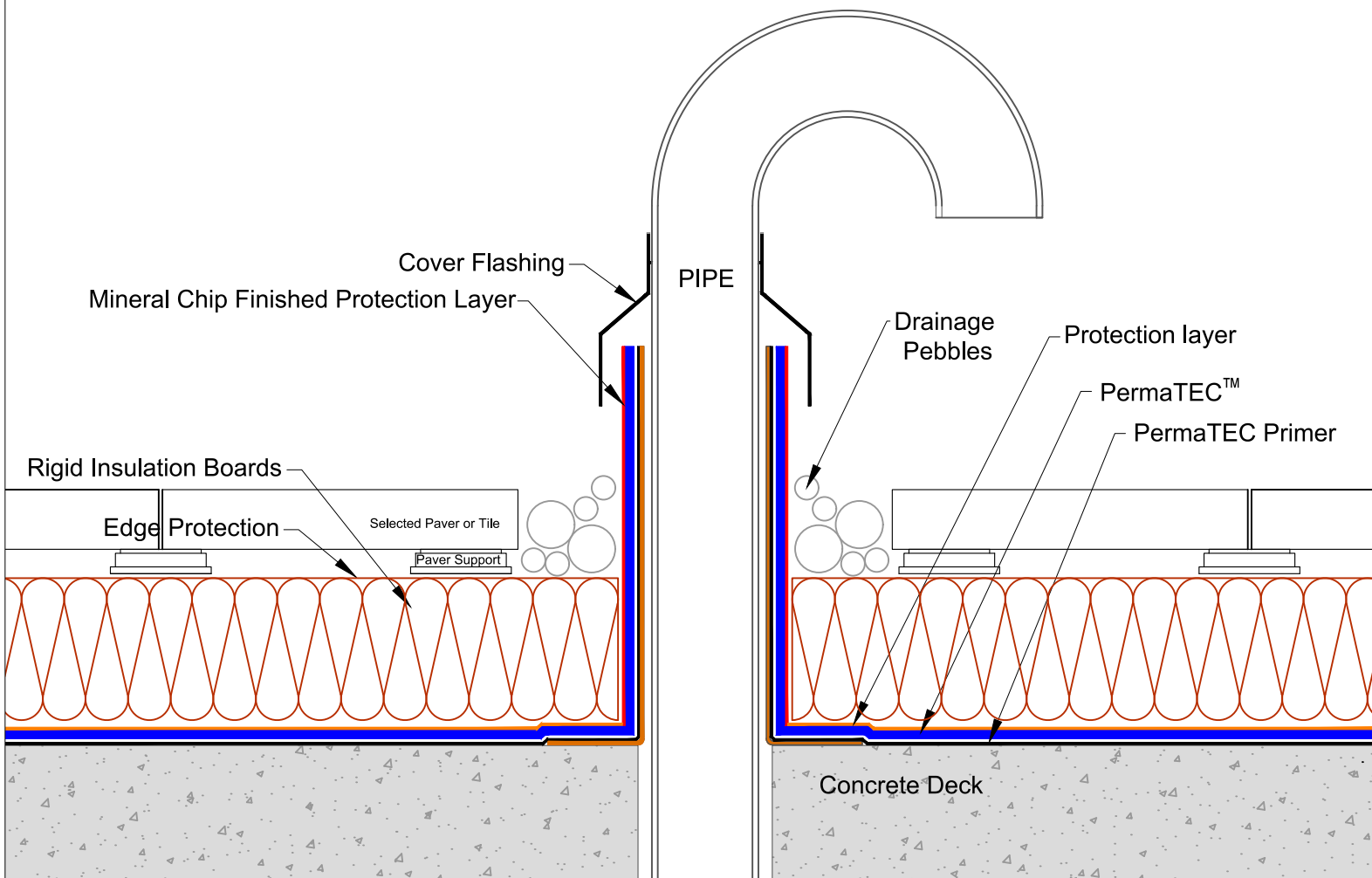

**masterspec 4414AP**

TITLE: **'HOCKEY STICK' PIPE PENETRATION DETAIL**  
**PermaTEC Inverted Roof**

[www.neuchatel.co.nz](http://www.neuchatel.co.nz)  
TECHNICAL SERVICES.  
120 Foundry Road Silverdale. Tel: 09 441 4595  
email: [info@neuchatel.co.nz](mailto:info@neuchatel.co.nz)

Drawing: PT-INV 011B

Nov 2023  
Not to Scale

Drawing is indicative only and subject to approval for use in the application required.

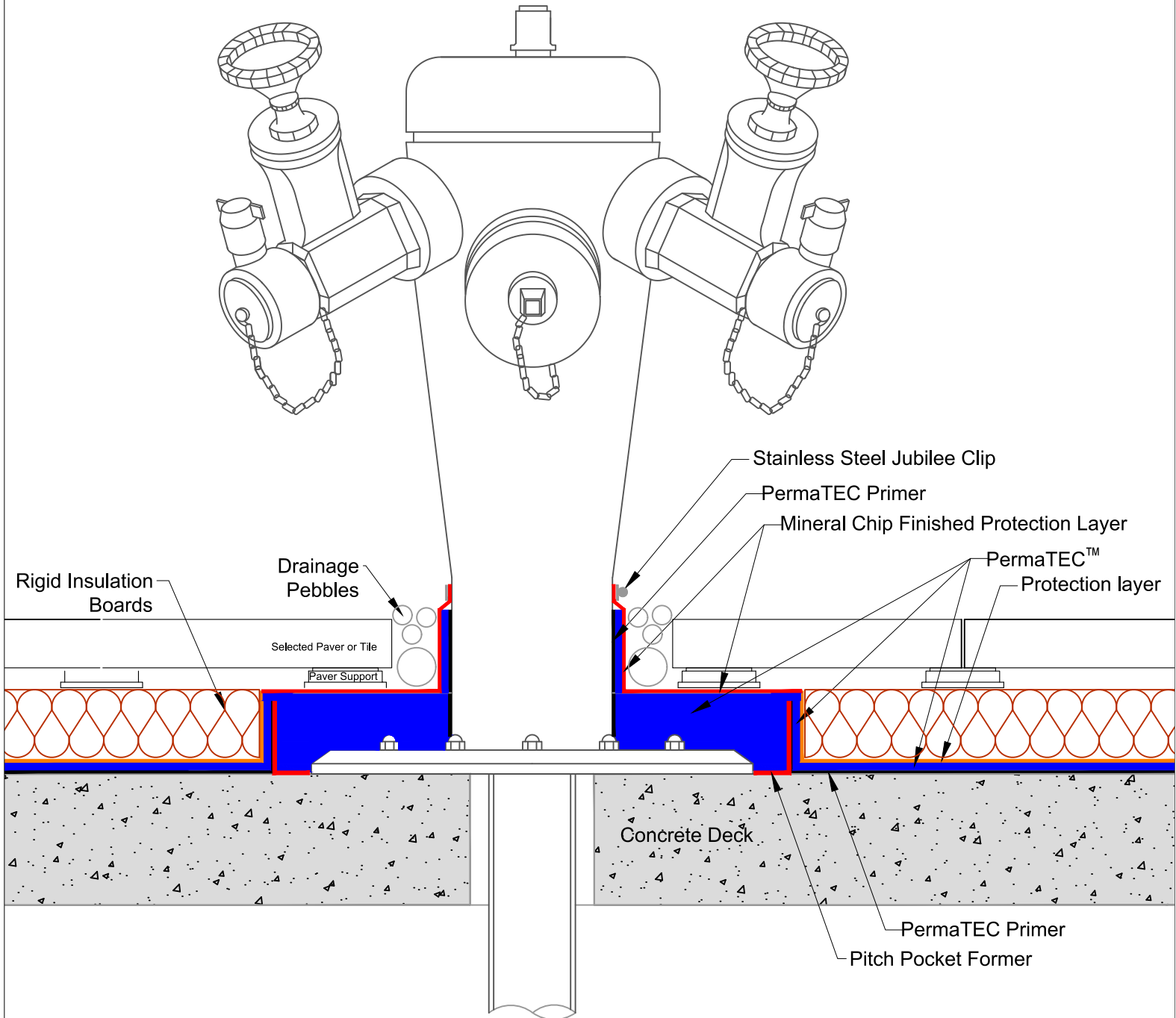

**masterspec 4414AP**

TITLE: 'HOCKEY STICK' PIPE PENETRATION DETAIL PermaTEC Inverted Roof		<a href="http://www.neuchatel.co.nz">www.neuchatel.co.nz</a> TECHNICAL SERVICES. 120 Foundry Road Silverdale. Tel: 09 441 4595 email: info@neuchatel.co.nz
Drawing: PT-INV 011B	Nov 2023	
	Not to Scale	Drawing is indicative only and subject to approval for use in the application required.

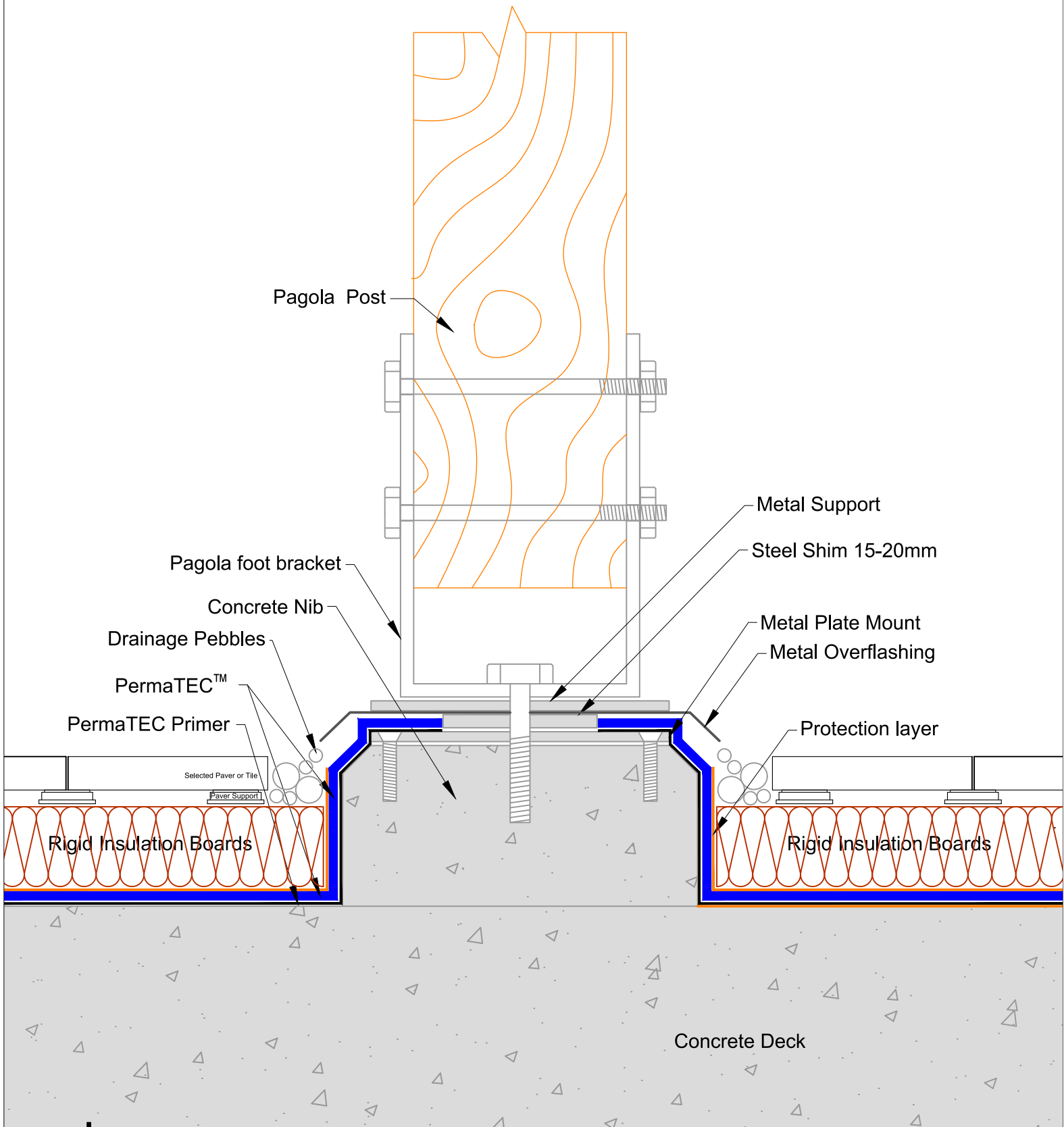

**masterspec 4414AP**

TITLE: **PAGOLA SUPPORT DETAIL**  
**PermaTEC Inverted Roof**

[www.neuchatel.co.nz](http://www.neuchatel.co.nz)  
TECHNICAL SERVICES.  
120 Foundry Road Silverdale. Tel: 09 441 4595  
email: [info@neuchatel.co.nz](mailto:info@neuchatel.co.nz)

Drawing: PT-INV 016

Nov 2023

Drawing is indicative only and subject to approval for use in the application required.

Not to Scale

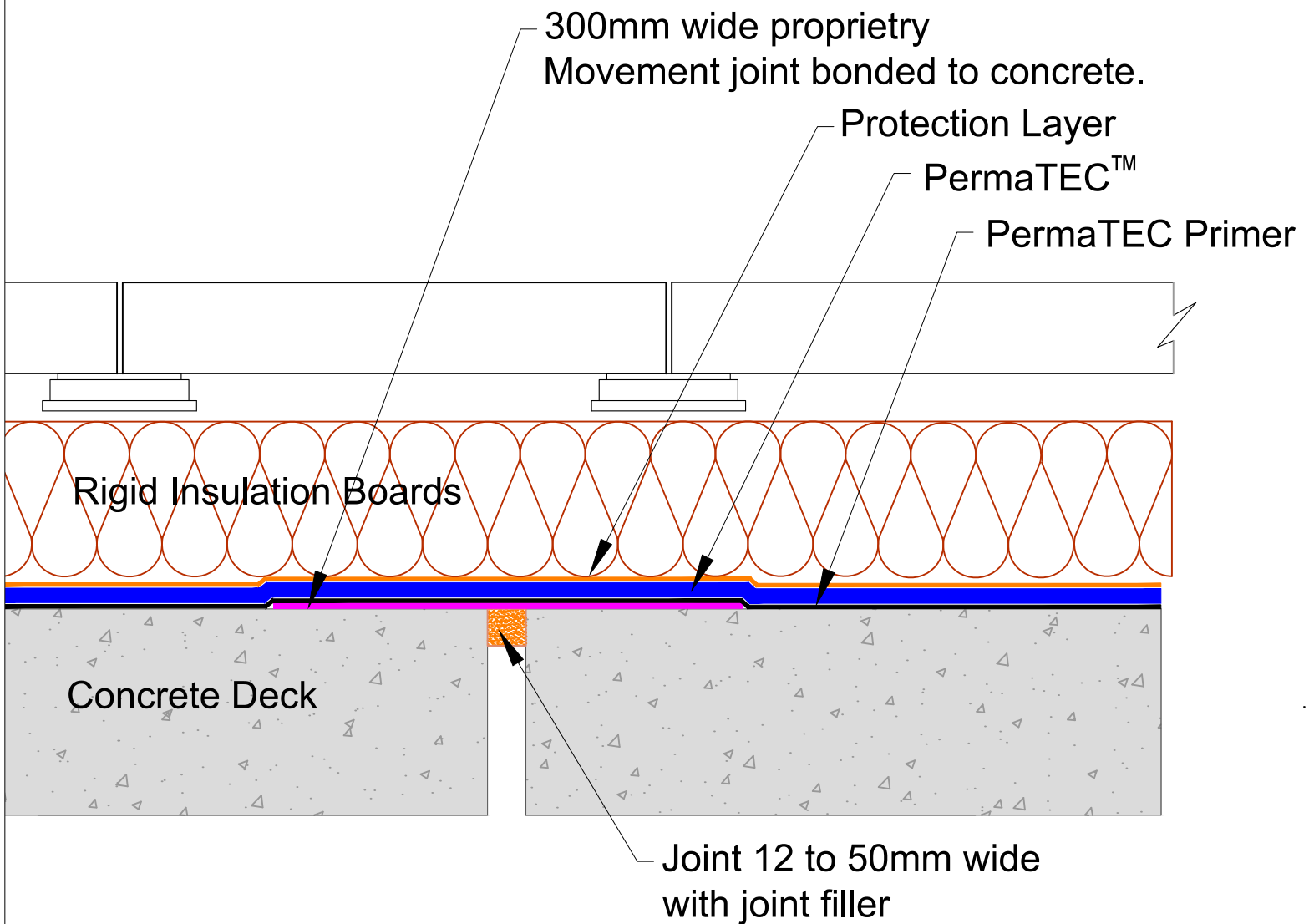

**masterspec 4414AP**

TITLE: <b>EXPANSION JOINT DETAIL</b> <b>PermaTEC Inverted Roof</b>		<a href="http://www.neuchatel.co.nz">www.neuchatel.co.nz</a> TECHNICAL SERVICES. 120 Foundry Road Silverdale. Tel: 09 441 4595 email: info@neuchatel.co.nz
Drawing: PT-INV 017	Nov 2023 Not to Scale	Drawing is indicative only and subject to approval for use in the application required.

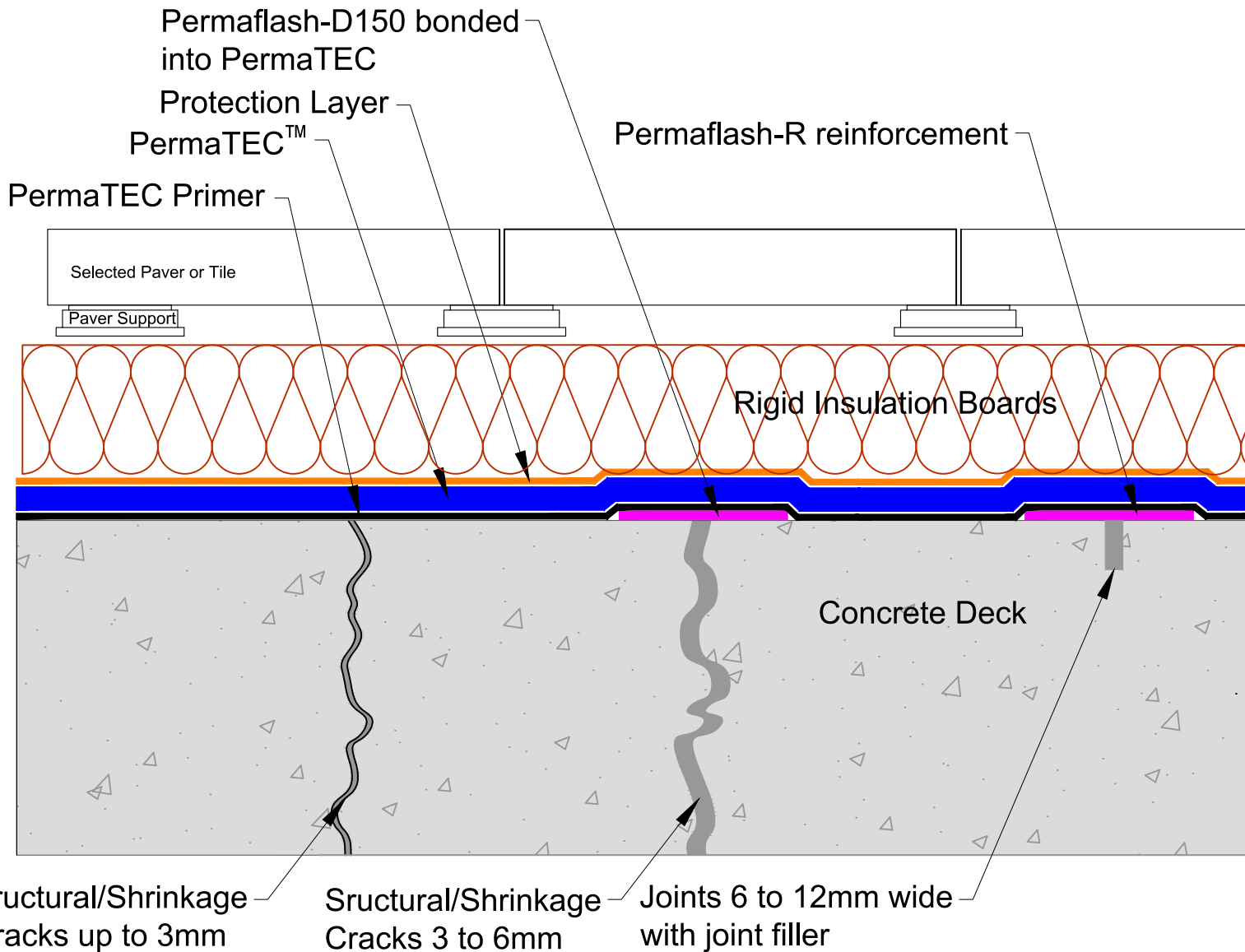

**masterspec 4414AP**

TITLE: <b>JOINT &amp; CRACK DETAIL</b> <b>PermaTEC Inverted Roof</b>		<a href="http://www.neuchatel.co.nz">www.neuchatel.co.nz</a> TECHNICAL SERVICES, 120 Foundry Road Silverdale. Tel: 09 441 4595 email: info@neuchatel.co.nz
Drawing: PT-INV 017B	Nov 2023	
	Not to Scale	Drawing is indicative only and subject to approval for use in the application required.