

# Neuchâtel Permatec Podium Detail Drawings

Document Version: 001

Issue Date: 2nd November 2023



# Index

Reference No.	Description
POD-007	Podium Deck System PARAPET WITH CAP FLASHING DETAIL
POD-008	Podium Deck System CHANGE OF LEVEL DETAIL
POD-009C	Podium Deck System TYPICAL TRIMMED EDGE DETAIL
POD-010	Podium Deck System GUTTER DRIP EDGE DETAIL
POD-011B	Podium Deck System HOCKEY STICK PIPE PENETRATION DETAIL
POD-011C	Podium Deck System FIRE HYDRANT PENETRATION DETAIL
POD-016	Podium Deck System PAGOLA SUPPORT DETAIL
POD-017	Podium Deck System EXPANSION JOINT DETAIL
POD-017B	Podium Deck System JOINT CRACK DETAIL
POD-018	Podium Deck System PERMATEC TO SWELTITE DETAIL

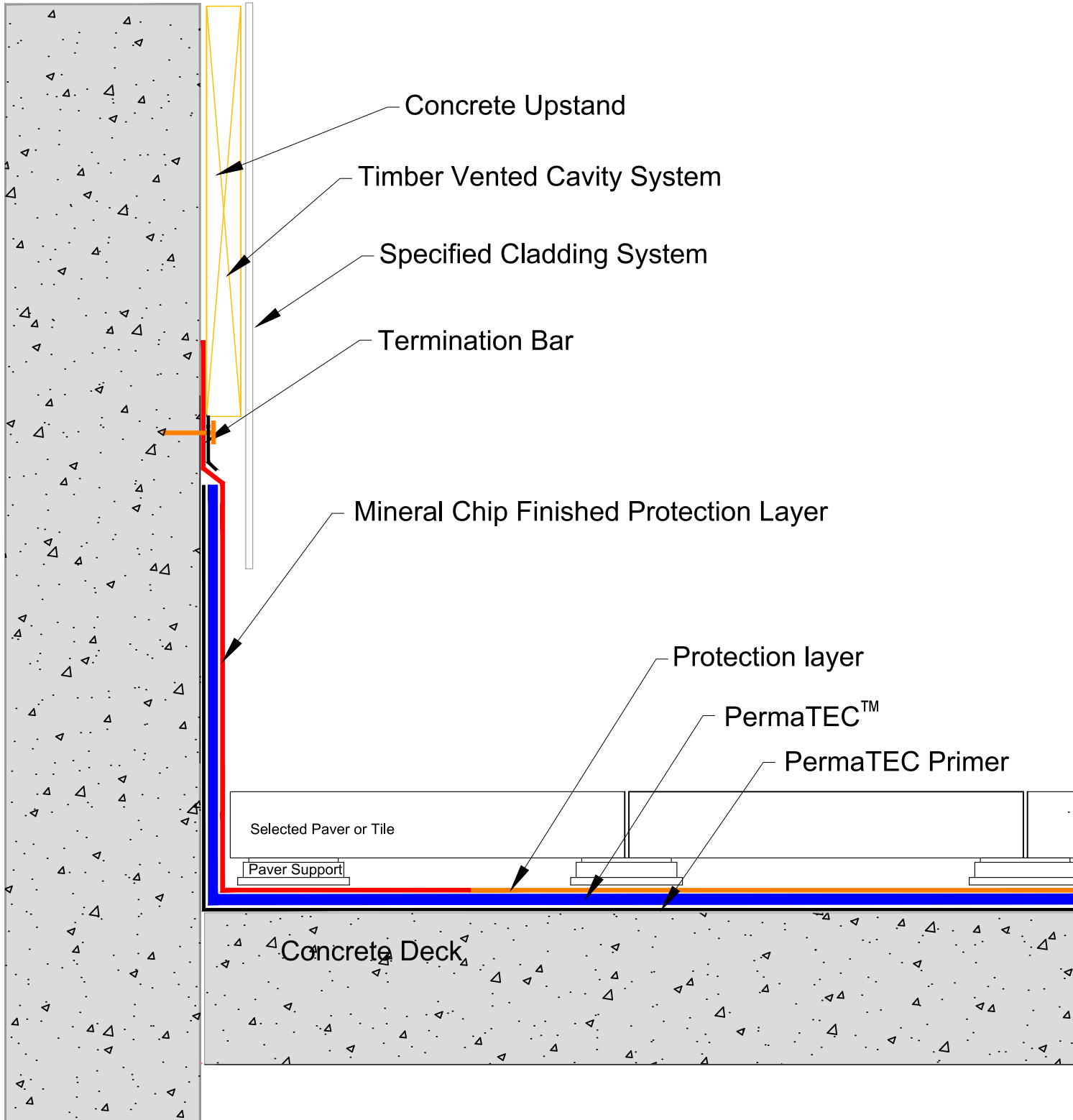

## masterspec 4414AP

TITLE: **UPSTAND DETAIL**  
**PermaTEC Podium**

[www.neuchatel.co.nz](http://www.neuchatel.co.nz)

TECHNICAL SERVICES.  
120 Foundry Road Silverdale. Tel: 09 441 4595  
email: info@neuchatel.co.nz

Drawing: PT-POD 001

Nov 2023

Not to Scale

Drawing is indicative only and subject to approval for use in the application required.

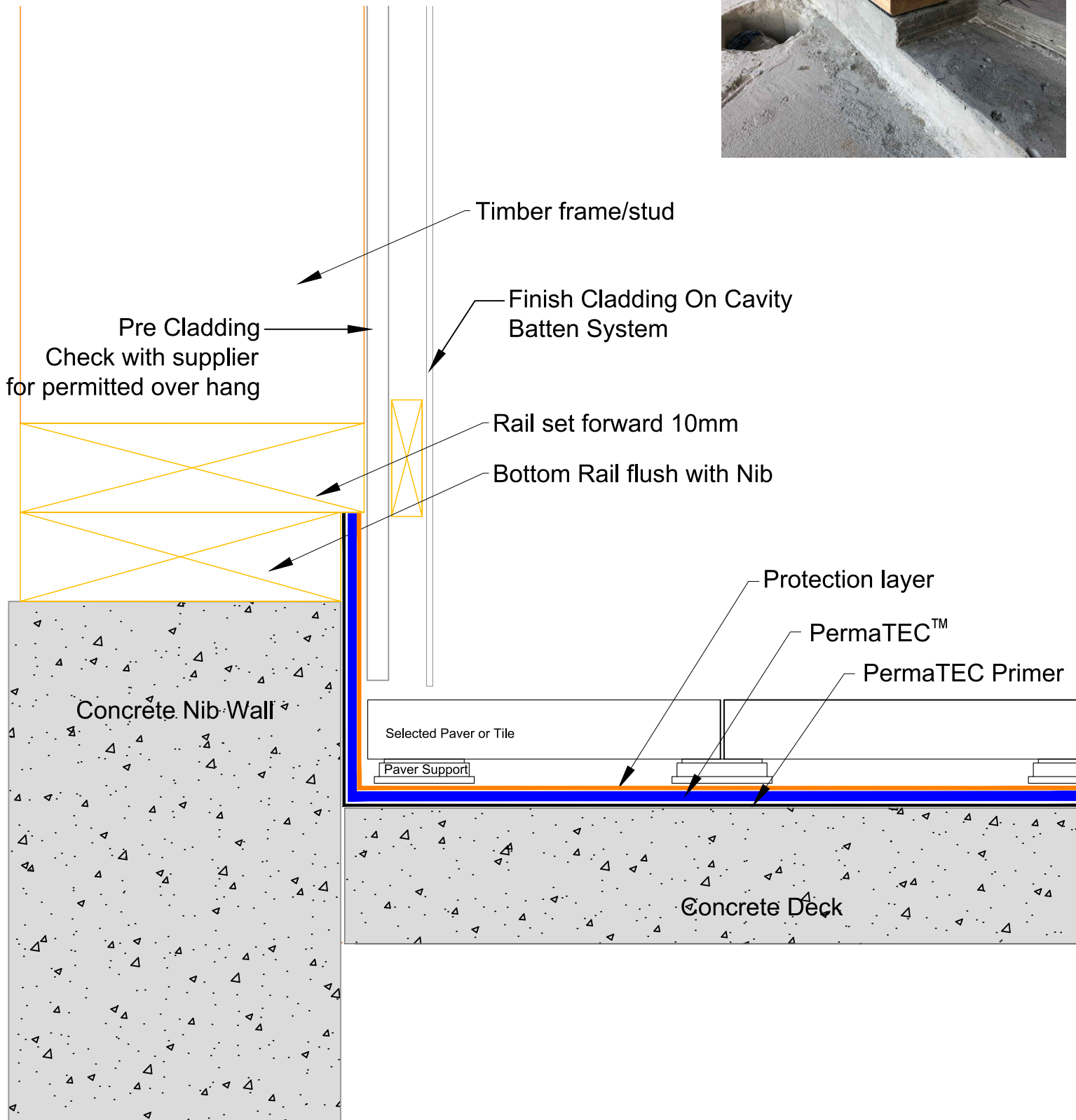

## masterspec 4414AP

TITLE: **TIMBER WALL JUNCTION DETAIL**  
**PermaTEC Podium**

[www.neuchatel.co.nz](http://www.neuchatel.co.nz)

TECHNICAL SERVICES.  
120 Foundry Road Silverdale. Tel: 09 441 4595  
email: [info@neuchatel.co.nz](mailto:info@neuchatel.co.nz)

Drawing: PT-POD 001C

Nov 2023

Not to Scale

Drawing is indicative only and subject to approval for use in the application required.

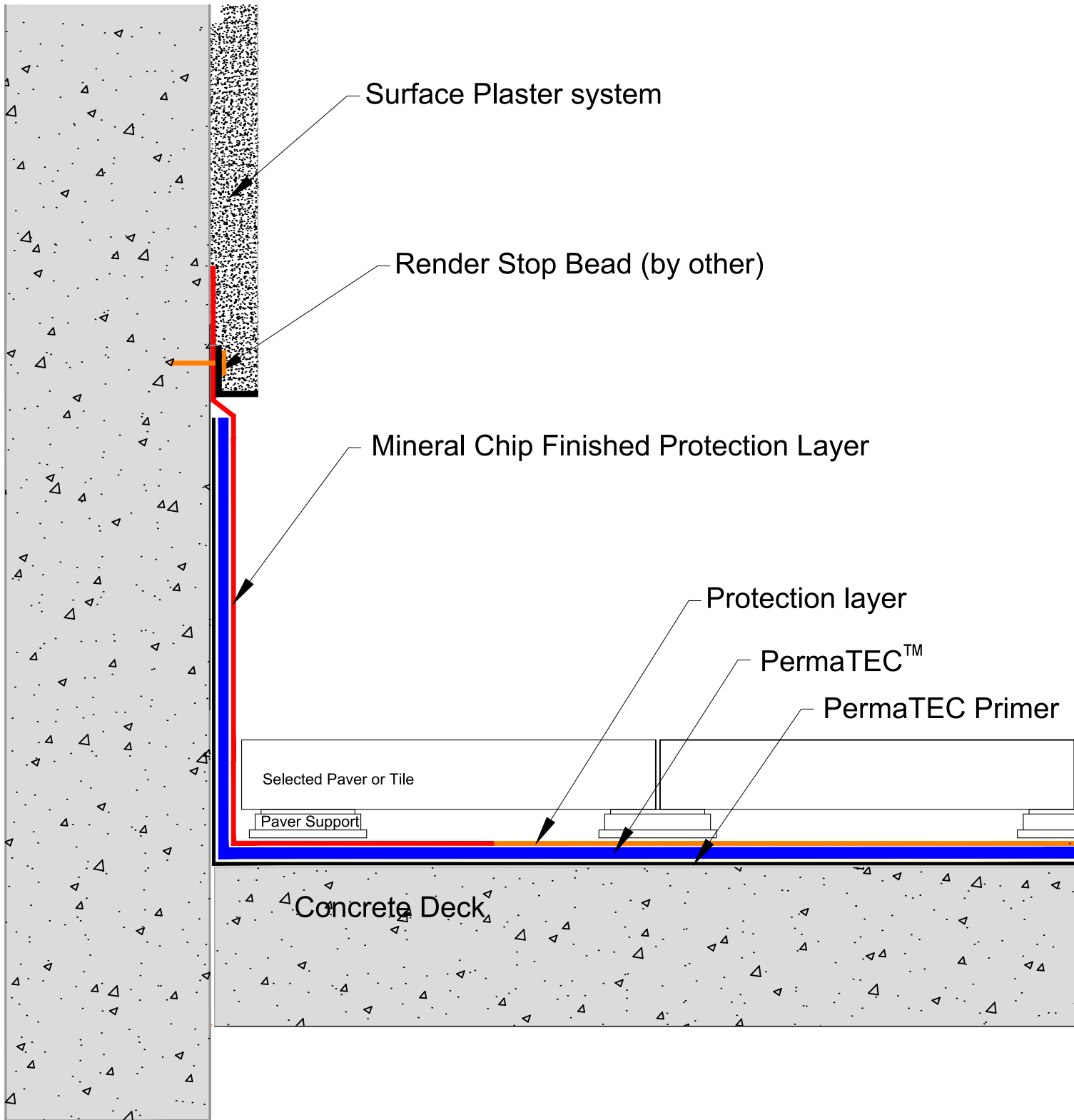

**masterspec 4414AP**

TITLE: **RENDERED UPSTAND DETAIL**  
**PermaTEC Podium**

[www.neuchatel.co.nz](http://www.neuchatel.co.nz)

TECHNICAL SERVICES.  
120 Foundry Road Silverdale. Tel: 09 441 4595  
email: [info@neuchatel.co.nz](mailto:info@neuchatel.co.nz)

Drawing: PT-POD 001D

Nov 2023

Not to Scale

Drawing is indicative only and subject to approval for use in the application required.

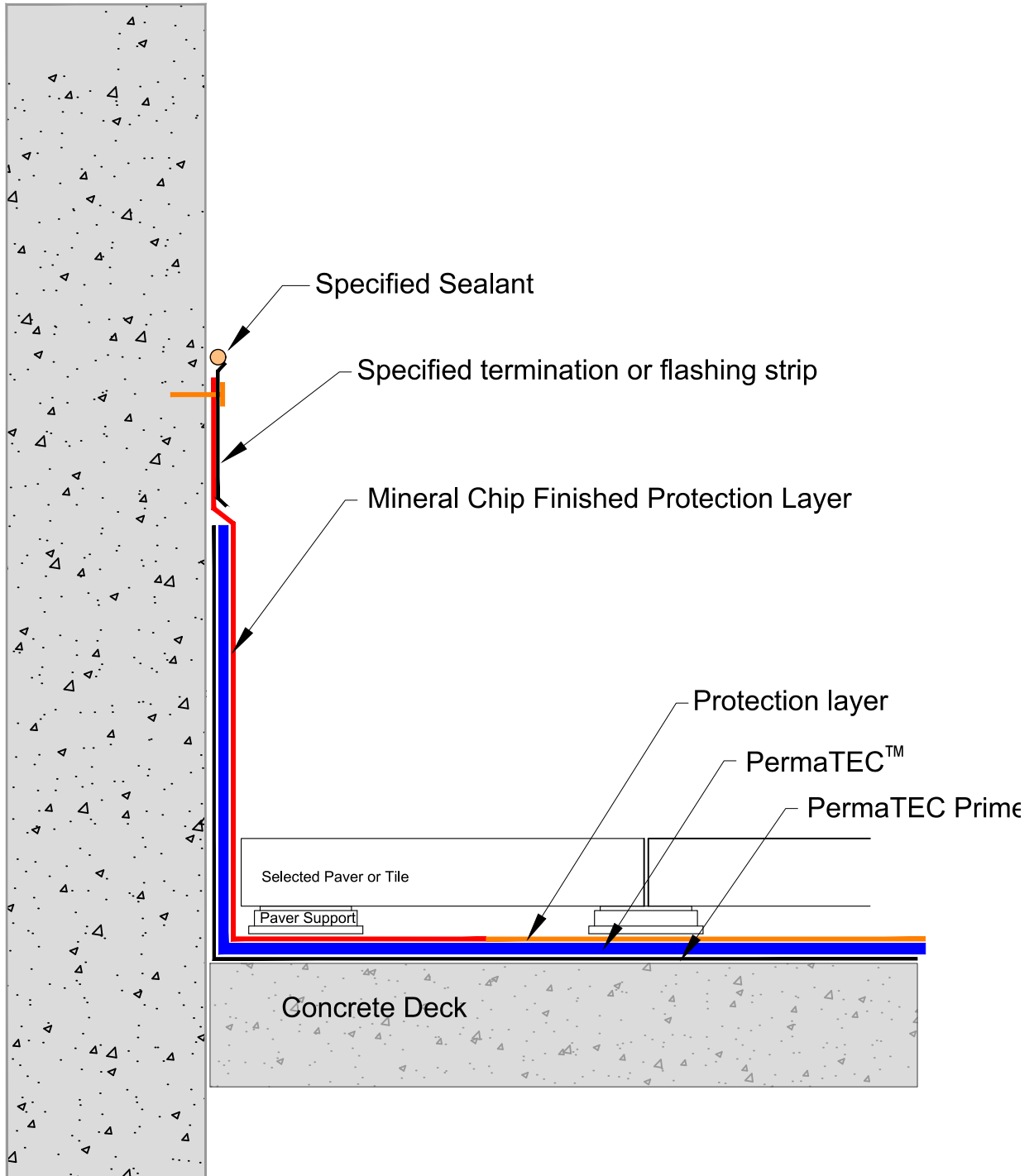

## masterspec 4414AP

TITLE:	<b>TORCH-ON UPSTAND DETAIL</b>
	<b>PermaTEC Podium</b>

[www.neuchatel.co.nz](http://www.neuchatel.co.nz)  
 TECHNICAL SERVICES.  
 120 Foundry Road Silverdale. Tel: 09 441 4595  
 email: [info@neuchatel.co.nz](mailto:info@neuchatel.co.nz)

Drawing:	PT-POD 002	Nov 2023
		Not to Scale

Drawing is indicative only and subject to approval for use in the application required.

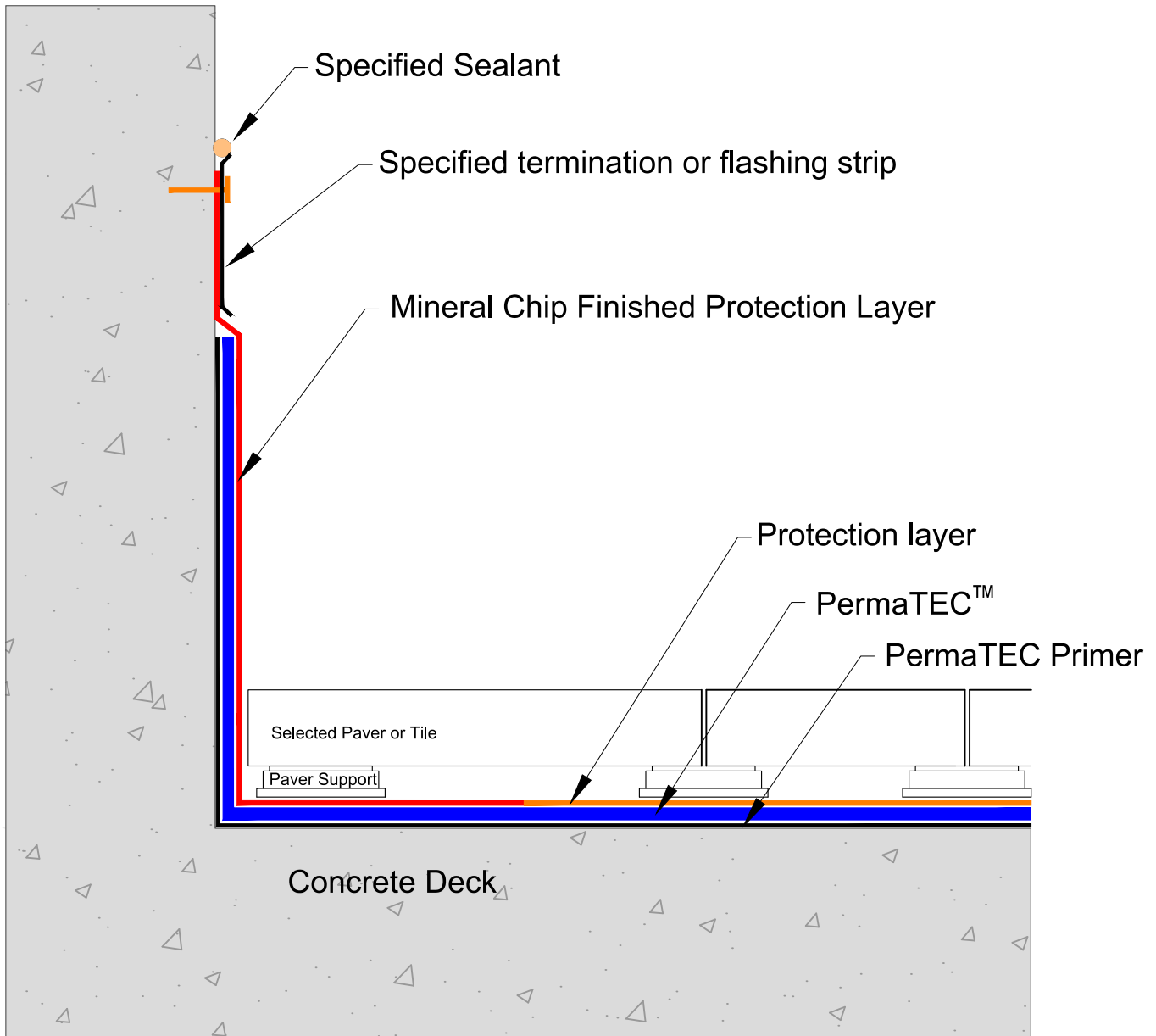

**masterspec 4414AP**

TITLE: <b>UPSTAND DETAIL</b>		<a href="http://www.neuchatel.co.nz">www.neuchatel.co.nz</a> TECHNICAL SERVICES. 120 Foundry Road Silverdale. Tel: 09 441 4595 email: info@neuchatel.co.nz
PermaTEC Podium		
Drawing: PT-POD 003	Nov 2023	Drawing is indicative only and subject to approval for use in the application required.
	Not to Scale	

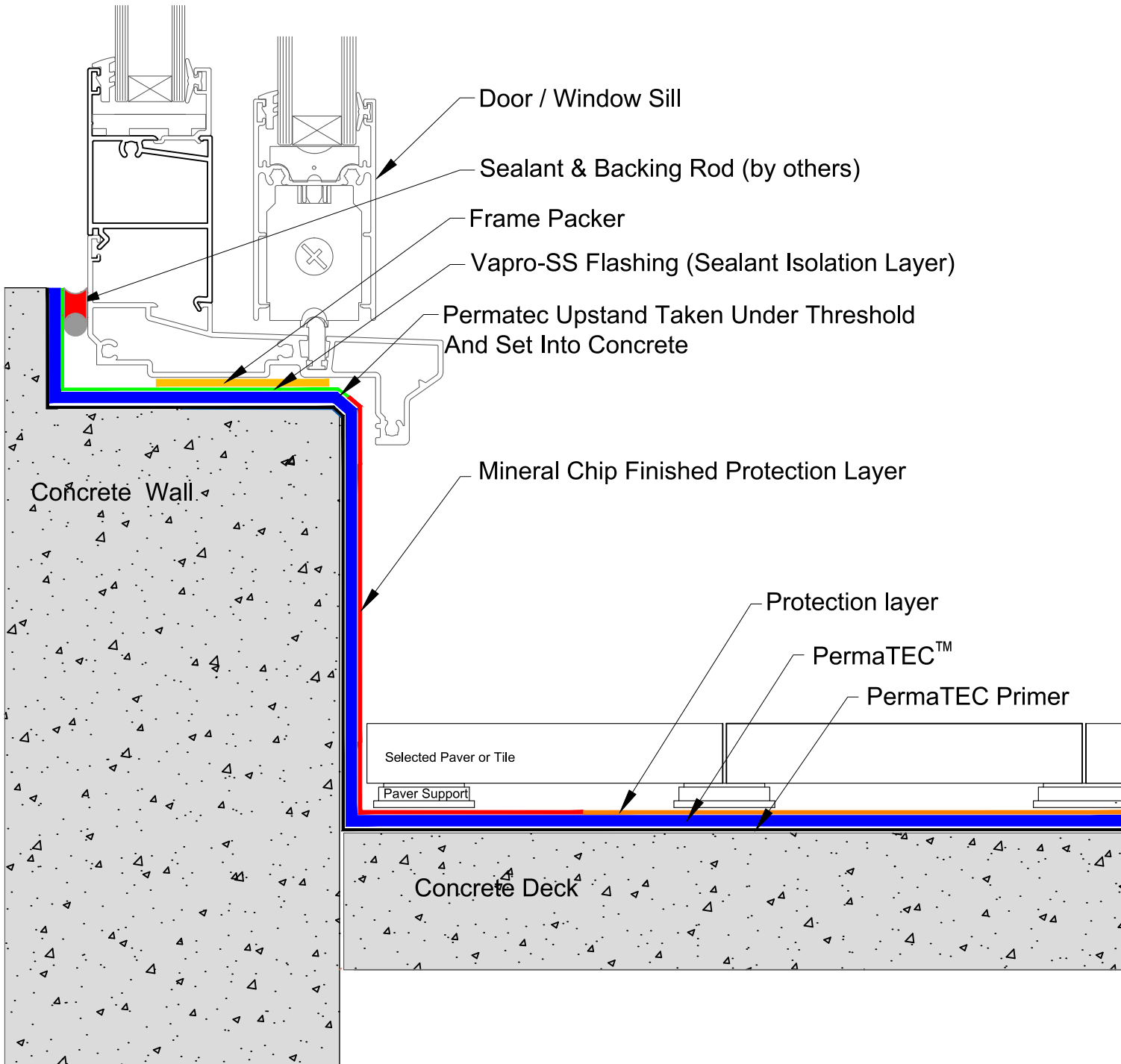

## masterspec 4414AP

TITLE:  
**THRESHOLD UPSTAND DETAIL - REBATED CILL**  
**PermaTEC Podium**

[www.neuchatel.co.nz](http://www.neuchatel.co.nz)

TECHNICAL SERVICES.  
 120 Foundry Road Silverdale. Tel: 09 441 4595  
 email: [info@neuchatel.co.nz](mailto:info@neuchatel.co.nz)

Drawing: PT-POD 004

Nov 2023

Not to Scale

Drawing is indicative only and subject to approval for use in the application required.



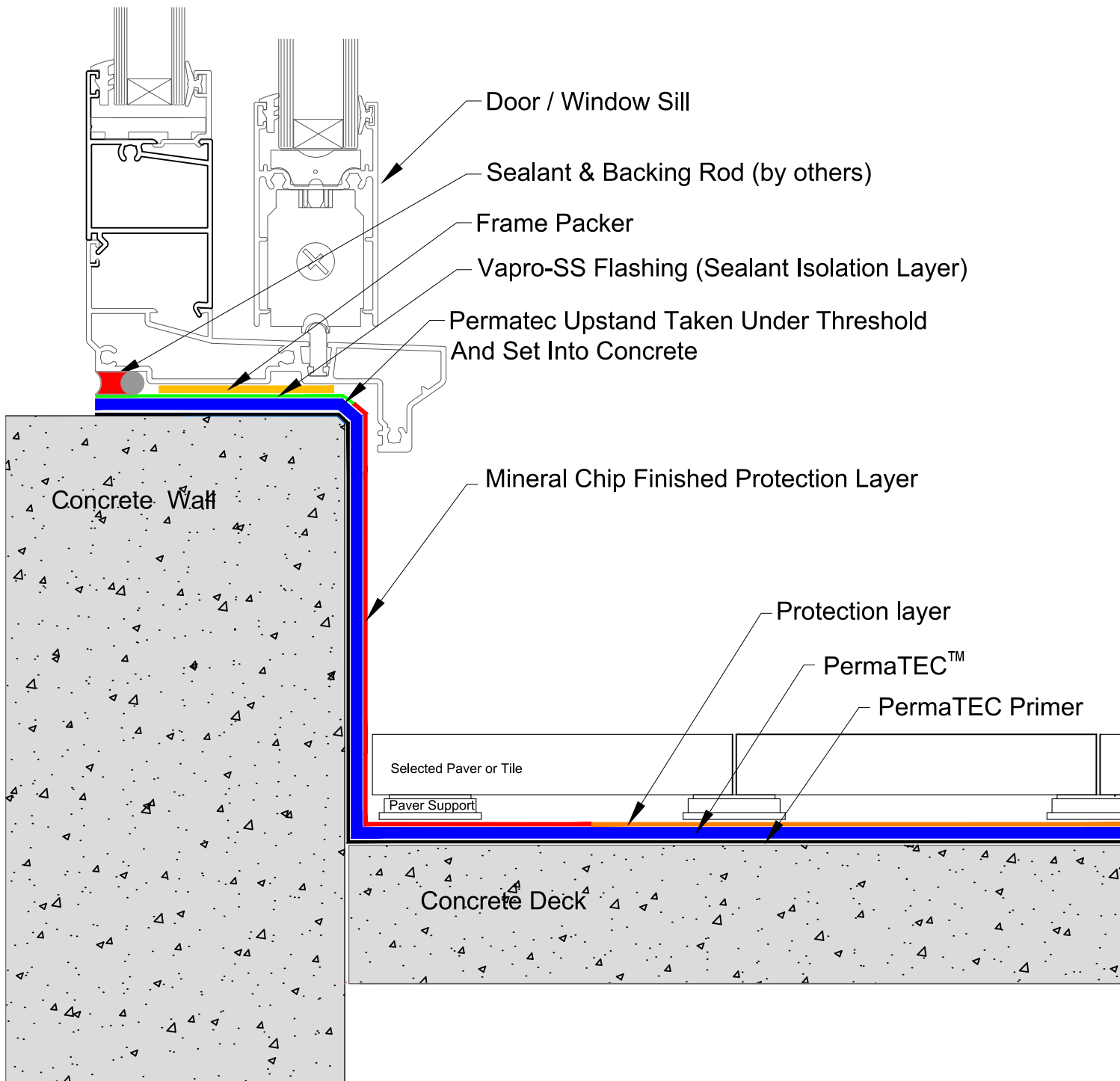

## masterspec 4414AP

TITLE:  
**THRESHOLD UPSTAND DETAIL - FLUSH CILL**  
**PermaTEC Podium**

[www.neuchatel.co.nz](http://www.neuchatel.co.nz)

TECHNICAL SERVICES.  
 120 Foundry Road Silverdale. Tel: 09 441 4595  
 email: [info@neuchatel.co.nz](mailto:info@neuchatel.co.nz)

Drawing: PT-POD 004B

Nov 2023

Not to Scale

Drawing is indicative only and subject to approval for use in the application required.

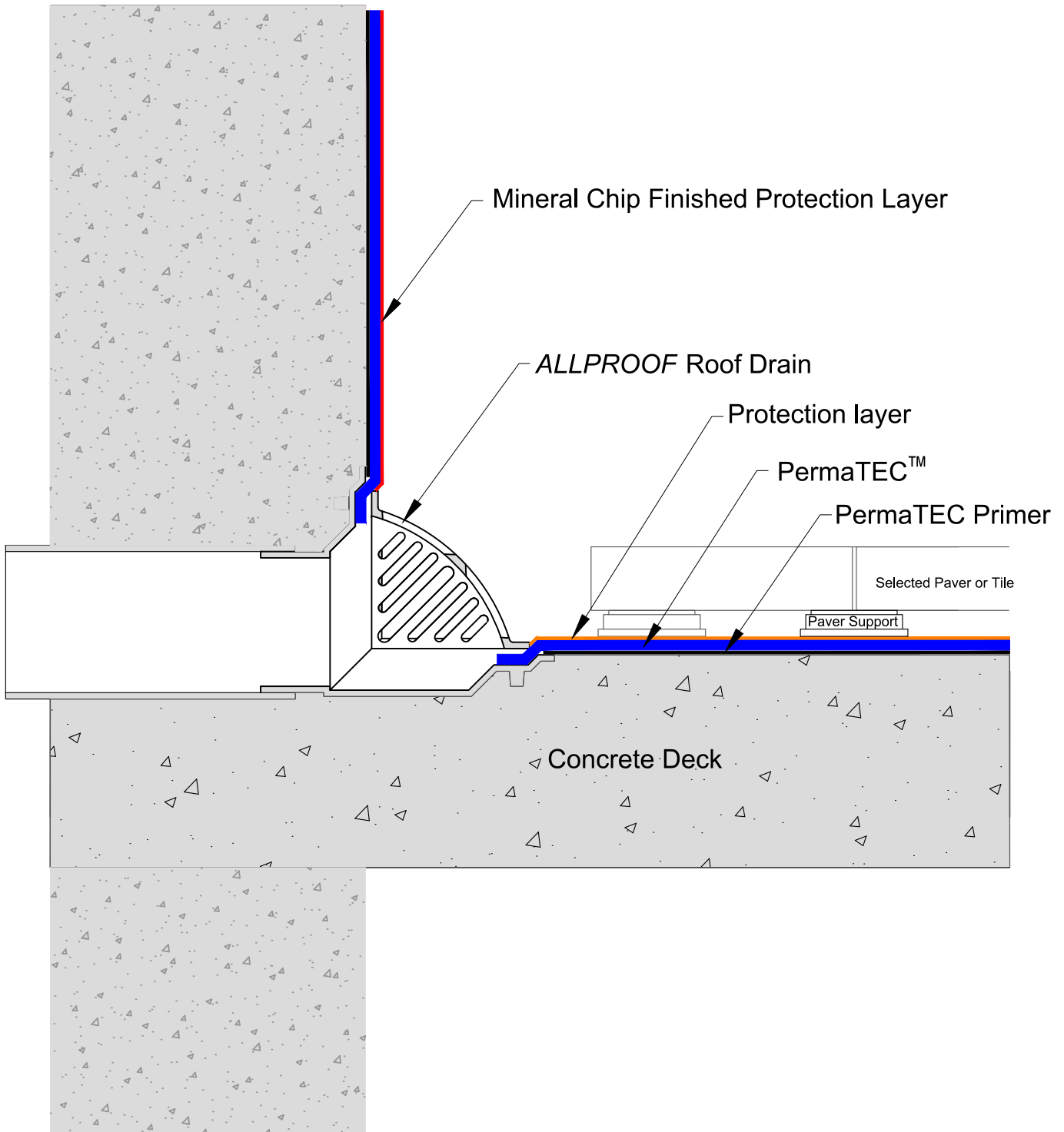

## masterspec 4414AP

<p>TITLE: <b>PARAPET OUTLET DETAILPODIUM</b> <b>PermaTEC Podium</b></p>	<p><a href="http://www.neuchatel.co.nz">www.neuchatel.co.nz</a> TECHNICAL SERVICES. 120 Foundry Road Silverdale. Tel: 09 441 4595 email: info@neuchatel.co.nz</p>	
<p>Drawing: PT-POD 005</p>	<p>Nov 2023 Not to Scale</p>	<p>Drawing is indicative only and subject to approval for use in the application required.</p>

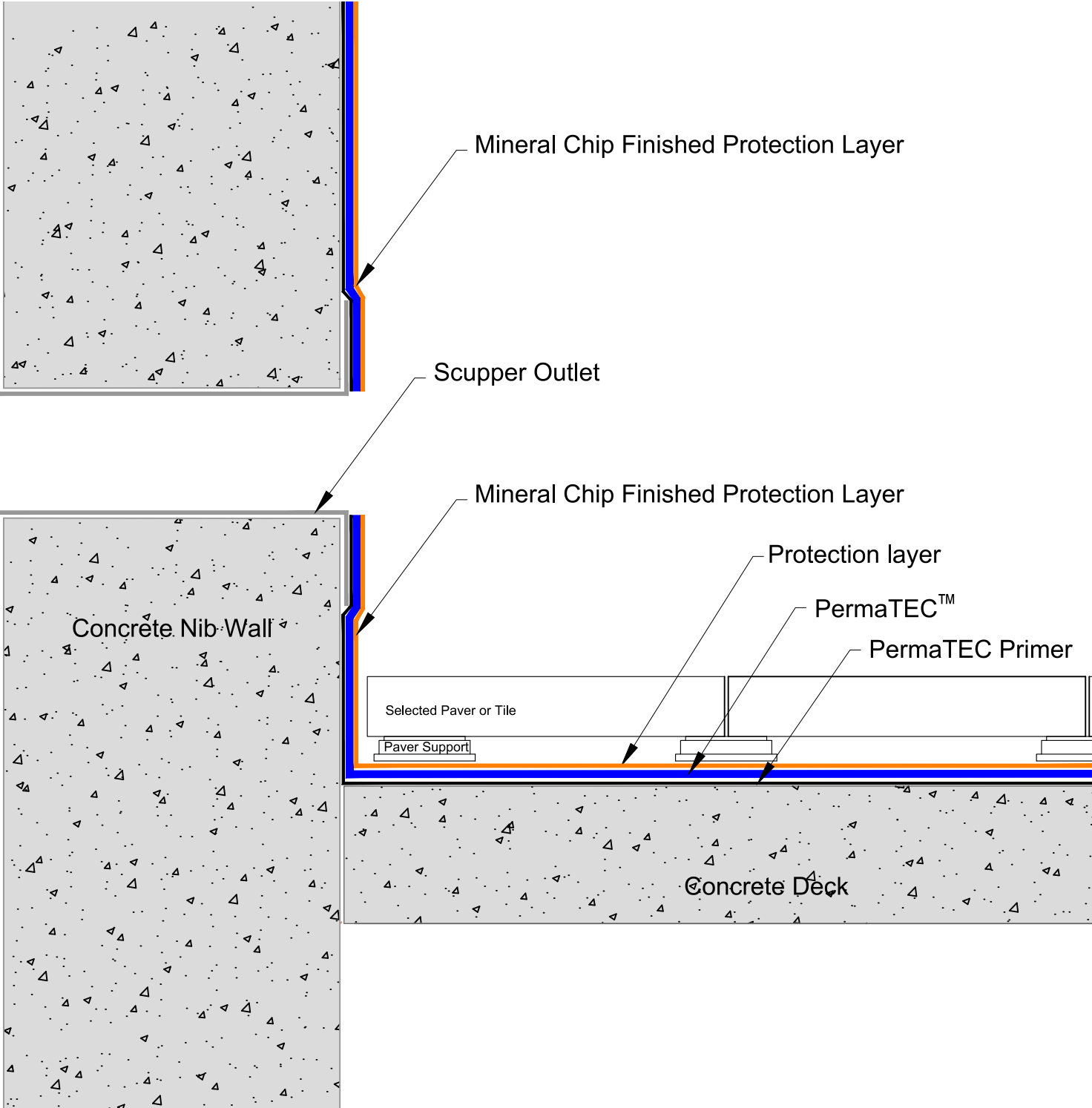

**masterspec 4414AP**

TITLE:	<b>SCUPPER OUTLET DETAIL PODIUM</b> <b>PermaTEC Podium</b>	<a href="http://www.neuchatel.co.nz">www.neuchatel.co.nz</a> TECHNICAL SERVICES. 120 Foundry Road Silverdale. Tel: 09 441 4595 email: info@neuchatel.co.nz
Drawing:	PT-POD 005A	Drawing is indicative only and subject to approval for use in the application required.
	Nov 2023 Not to Scale	

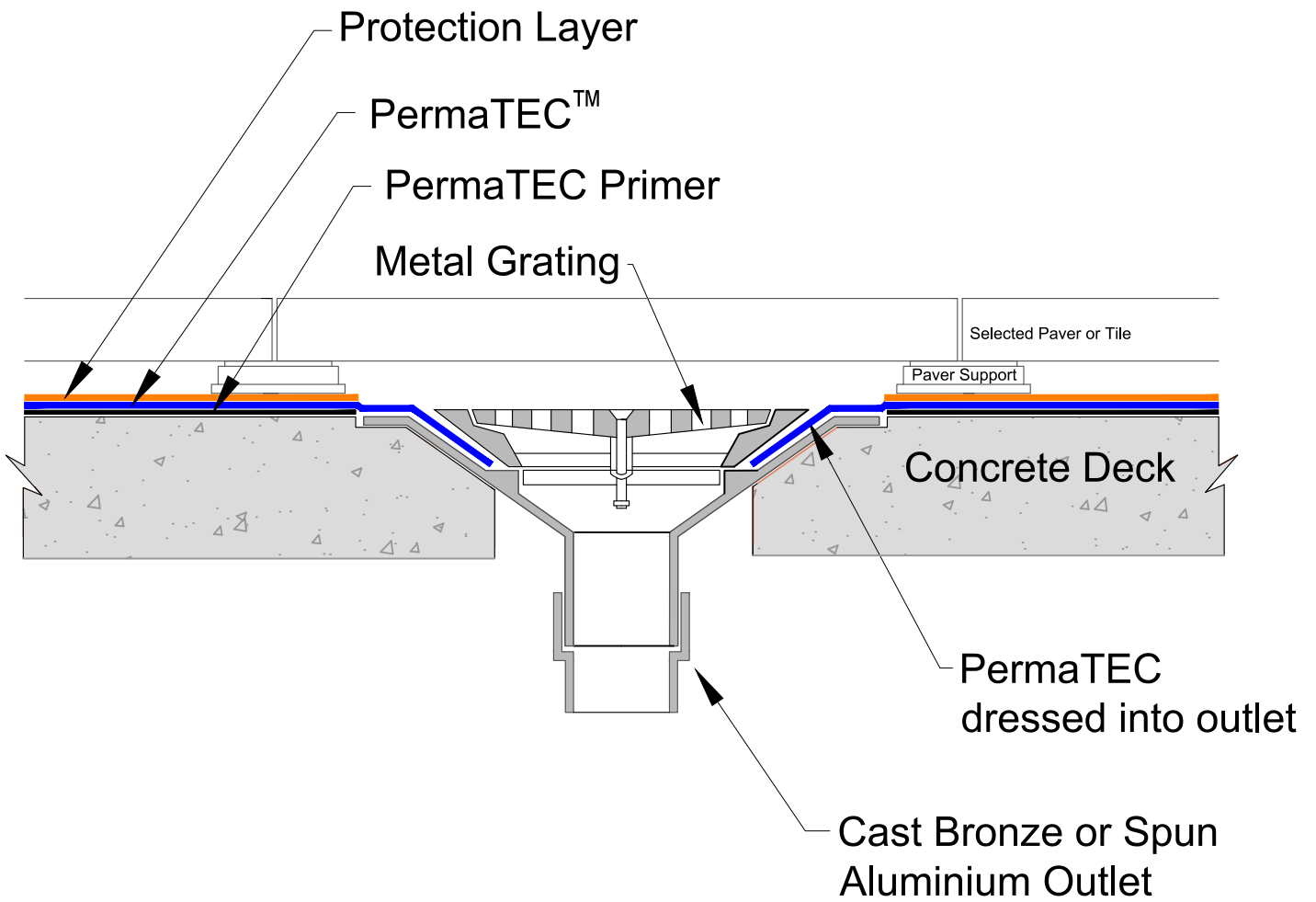

**masterspec 4414AP**

<p>TITLE: <b>OUTLET DETAIL</b> <b>PermaTEC Podium</b></p>	<p><a href="http://www.neuchatel.co.nz">www.neuchatel.co.nz</a> TECHNICAL SERVICES. 120 Foundry Road Silverdale. Tel: 09 441 4595 email: info@neuchatel.co.nz</p>	
<p>Drawing: PT-POD 006</p>	<p>Nov 2023 Not to Scale</p>	<p>Drawing is indicative only and subject to approval for use in the application required.</p>

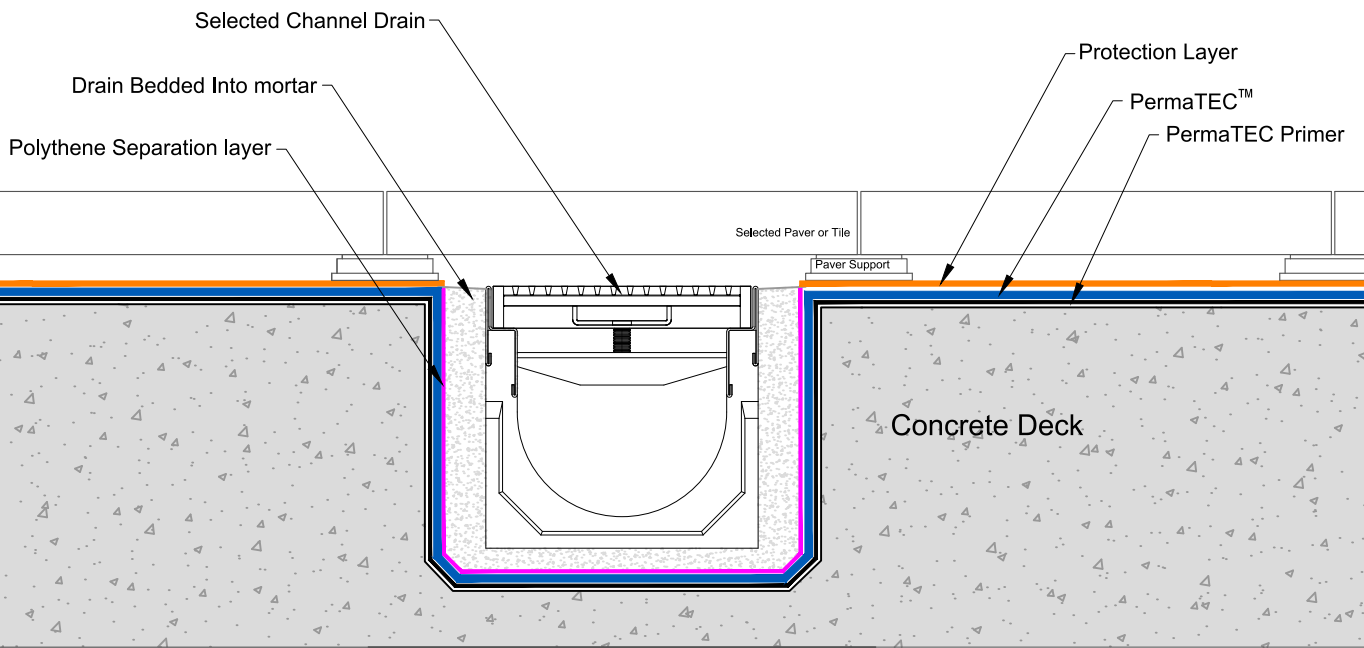

## masterspec 4414AP

<p>TITLE: <b>CHANNEL DRAIN DETAIL</b> <b>PermaTEC Podium</b></p>	<p><a href="http://www.neuchatel.co.nz">www.neuchatel.co.nz</a> TECHNICAL SERVICES. 120 Foundry Road Silverdale. Tel: 09 441 4595 email: info@neuchatel.co.nz</p>	
<p>Drawing: PT-POD 006B</p>	<p>Nov 2023 Not to Scale</p>	<p>Drawing is indicative only and subject to approval for use in the application required.</p>

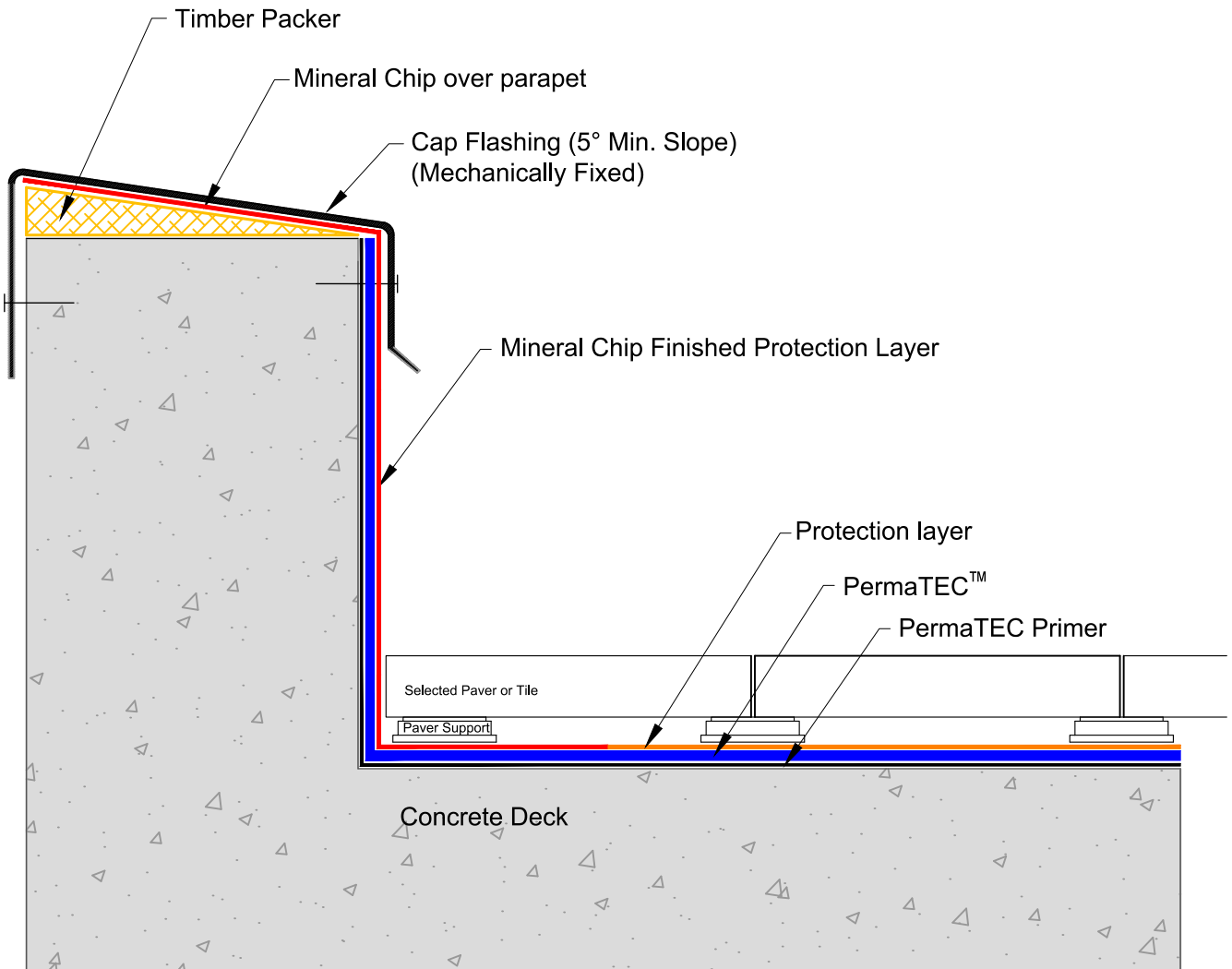

## masterspec 4414AP

TITLE: **PARAPET WITH CAP FLASHING DETAIL**  
**PermaTEC Podium**

[www.neuchatel.co.nz](http://www.neuchatel.co.nz)

TECHNICAL SERVICES.  
120 Foundry Road Silverdale. Tel: 09 441 4595  
email: [info@neuchatel.co.nz](mailto:info@neuchatel.co.nz)

Drawing: PT-POD 007

Nov 2023

Not to Scale

Drawing is indicative only and subject to approval for use in the application required.

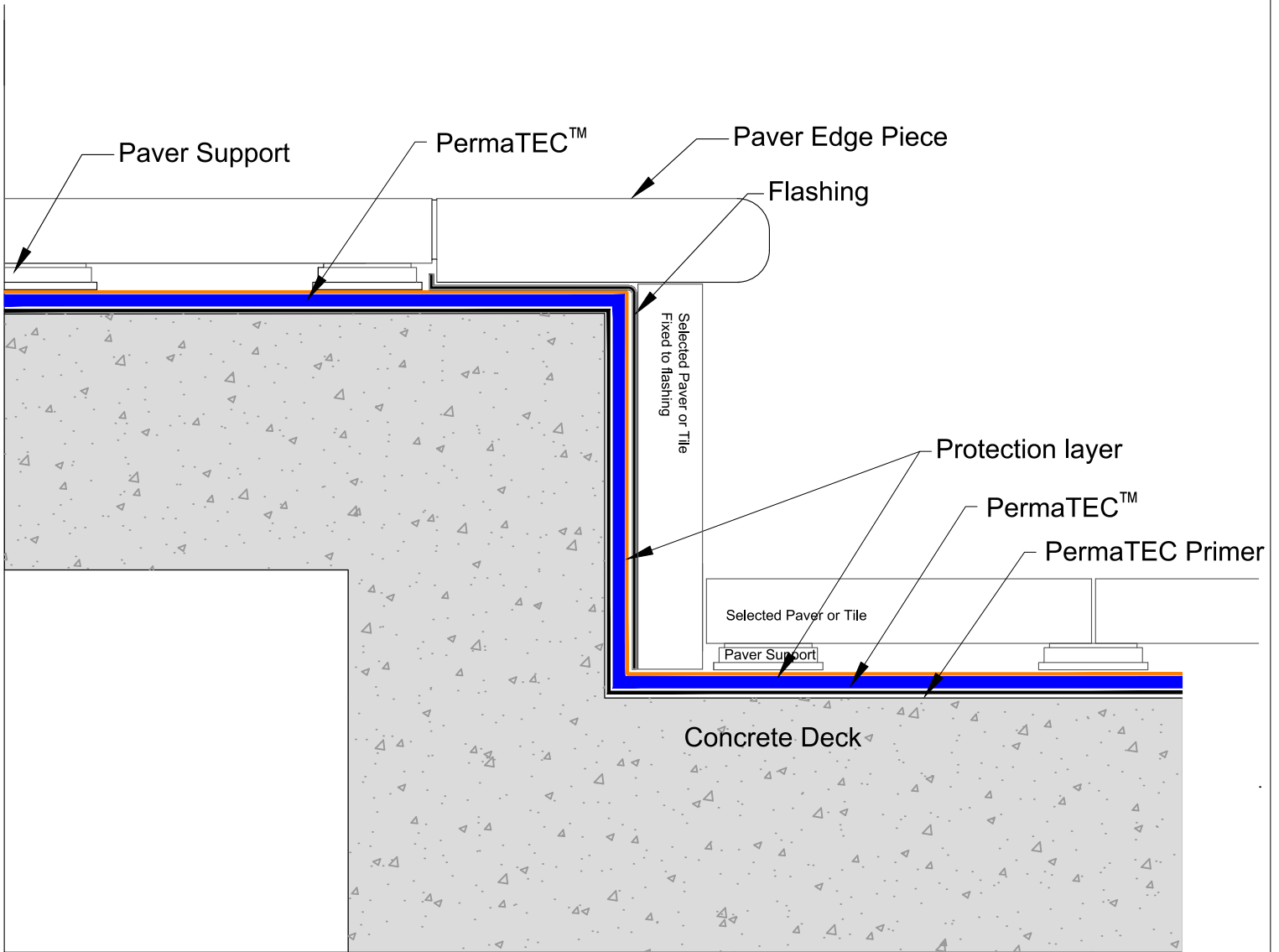

## masterspec 4414AP

TITLE: **CHANGE OF LEVEL DETAIL**  
**PermaTEC Podium**

[www.neuchatel.co.nz](http://www.neuchatel.co.nz)

TECHNICAL SERVICES.  
120 Foundry Road Silverdale. Tel: 09 441 4595  
email: [info@neuchatel.co.nz](mailto:info@neuchatel.co.nz)

Drawing: PT-POD 008

Nov 2023

Not to Scale

Drawing is indicative only and subject to approval for use in the application required.

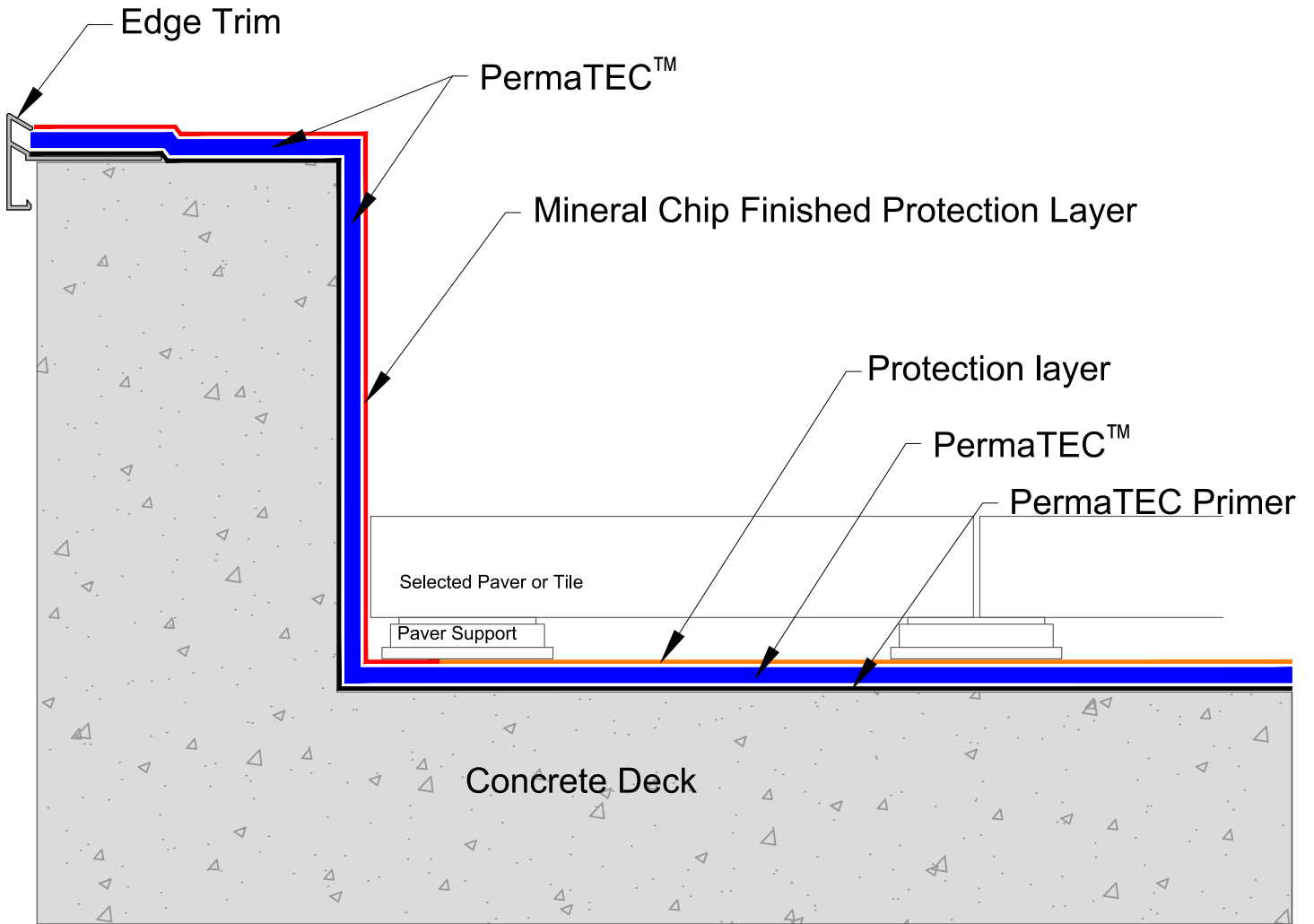

**masterspec 4414AP**

TITLE: <b>TYPICAL TRIMMED EDGE DETAIL</b>		<p><a href="http://www.neuchatel.co.nz">www.neuchatel.co.nz</a> TECHNICAL SERVICES. 120 Foundry Road Silverdale. Tel: 09 441 4595 email: info@neuchatel.co.nz</p>
PermaTEC Podium		
Drawing: PT-POD 009C	Nov 2023	Drawing is indicative only and subject to approval for use in the application required.
	Not to Scale	



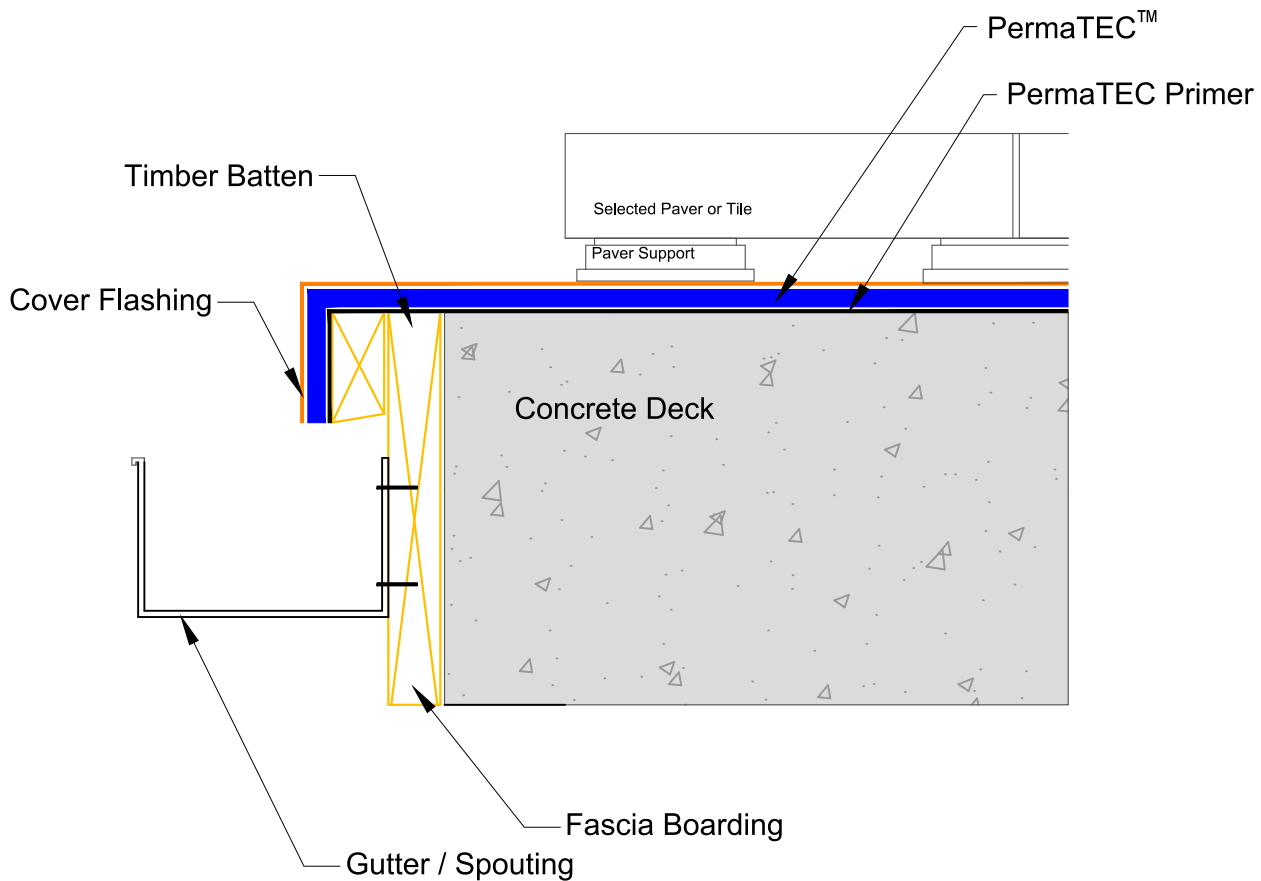

**masterspec 4414AP**

<b>TITLE: GUTTER DRIP EDGE DETAIL</b> <b>PermaTEC Podium</b>		<a href="http://www.neuchatel.co.nz">www.neuchatel.co.nz</a> TECHNICAL SERVICES. 120 Foundry Road Silverdale. Tel: 09 441 4595 email: info@neuchatel.co.nz
Drawing: PT-POD 010	Nov 2023 Not to Scale	Drawing is indicative only and subject to approval for use in the application required.

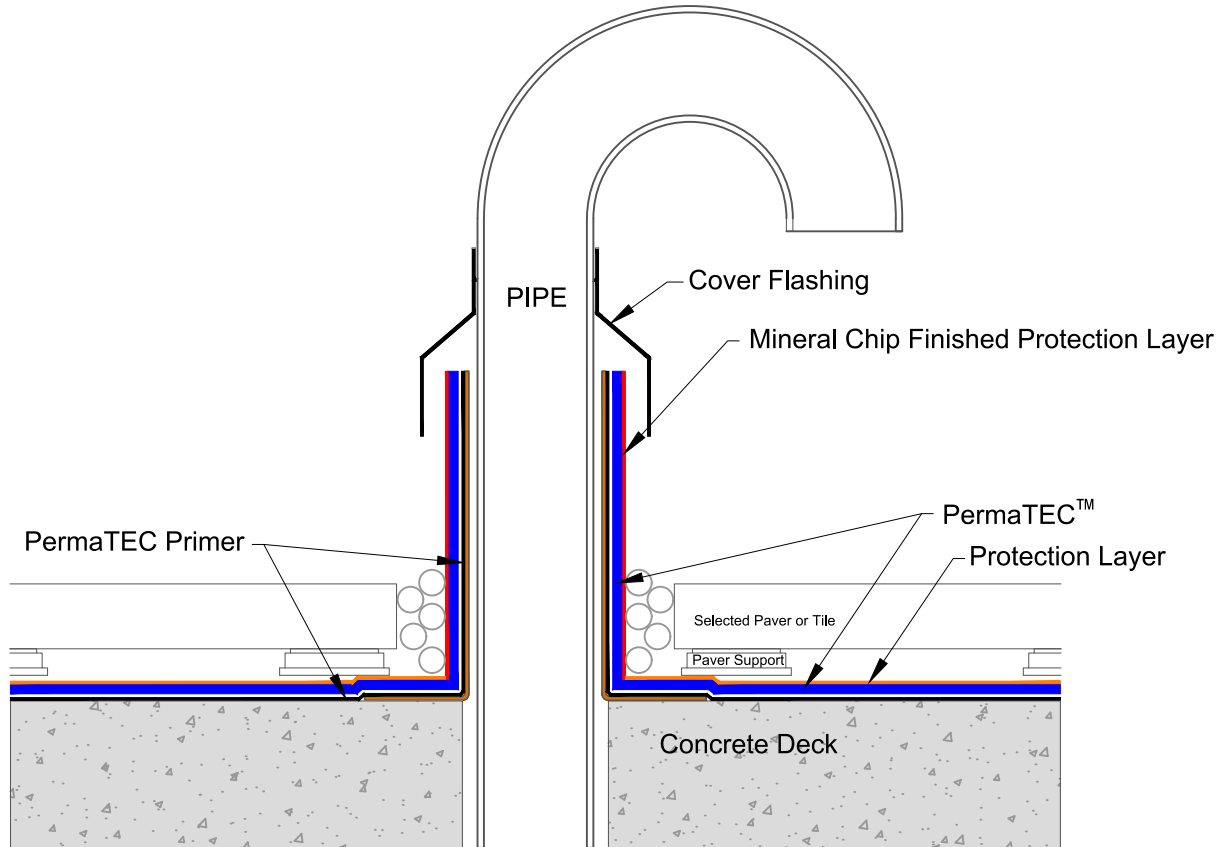

## masterspec 4414AP

TITLE: 'HOCKEY STICK' PIPE PENETRATION DETAIL PermaTEC Podium		<a href="http://www.neuchatel.co.nz">www.neuchatel.co.nz</a> TECHNICAL SERVICES. 120 Foundry Road Silverdale. Tel: 09 441 4595 email: info@neuchatel.co.nz	
Drawing: PT-POD 011B	Nov 2023	Drawing is indicative only and subject to approval for use in the application required.	
	Not to Scale		

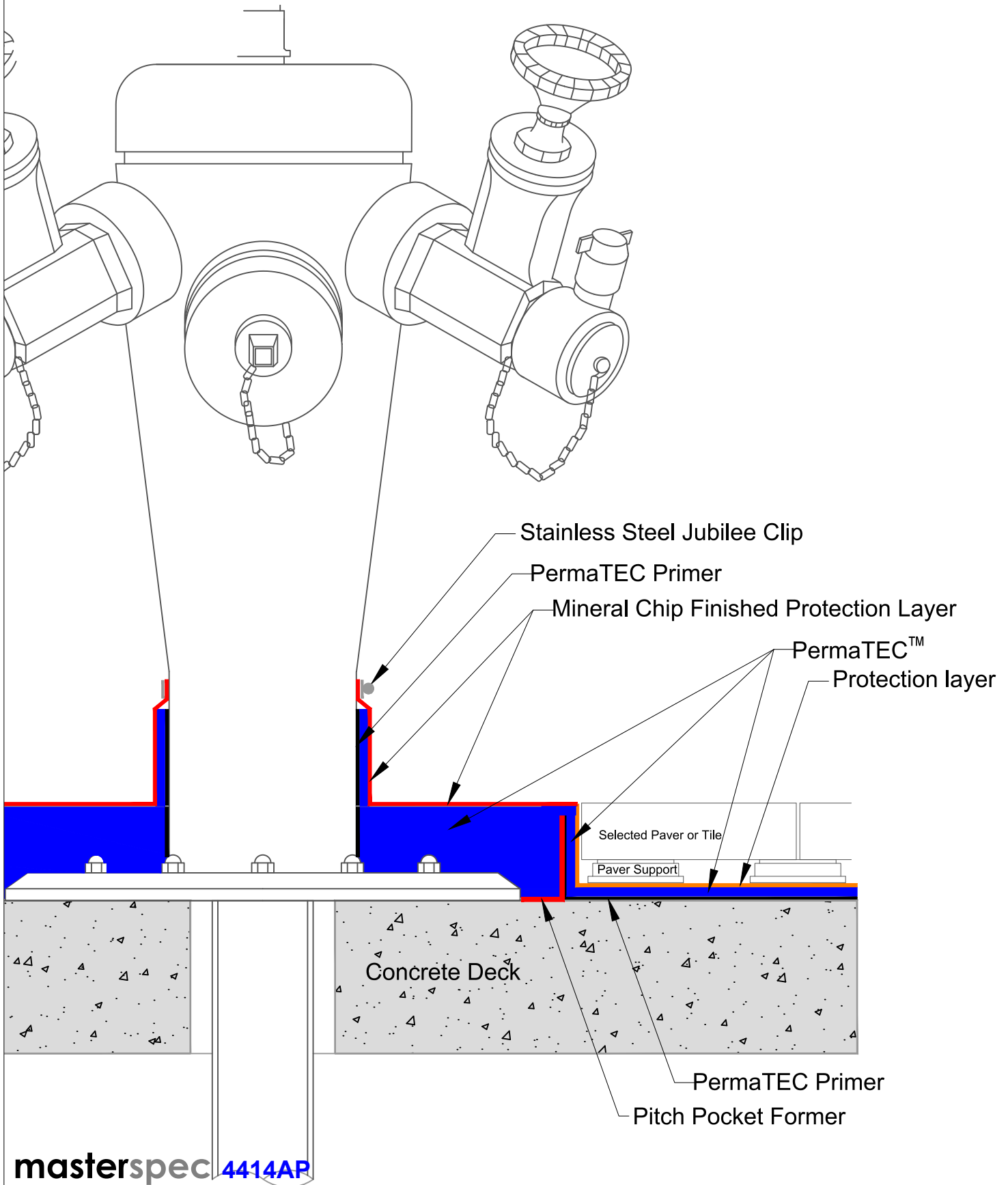

masterspec 4414AP

TITLE: 'HOCKEY STICK' PIPE PENETRATION DETAIL  
PermaTEC Podium

[www.neuchatel.co.nz](http://www.neuchatel.co.nz)

TECHNICAL SERVICES.  
120 Foundry Road Silverdale. Tel: 09 441 4595  
email: info@neuchatel.co.nz

Drawing: PT-POD 011B

Nov 2023

Not to Scale

Drawing is indicative only and subject to approval for use in the application required.

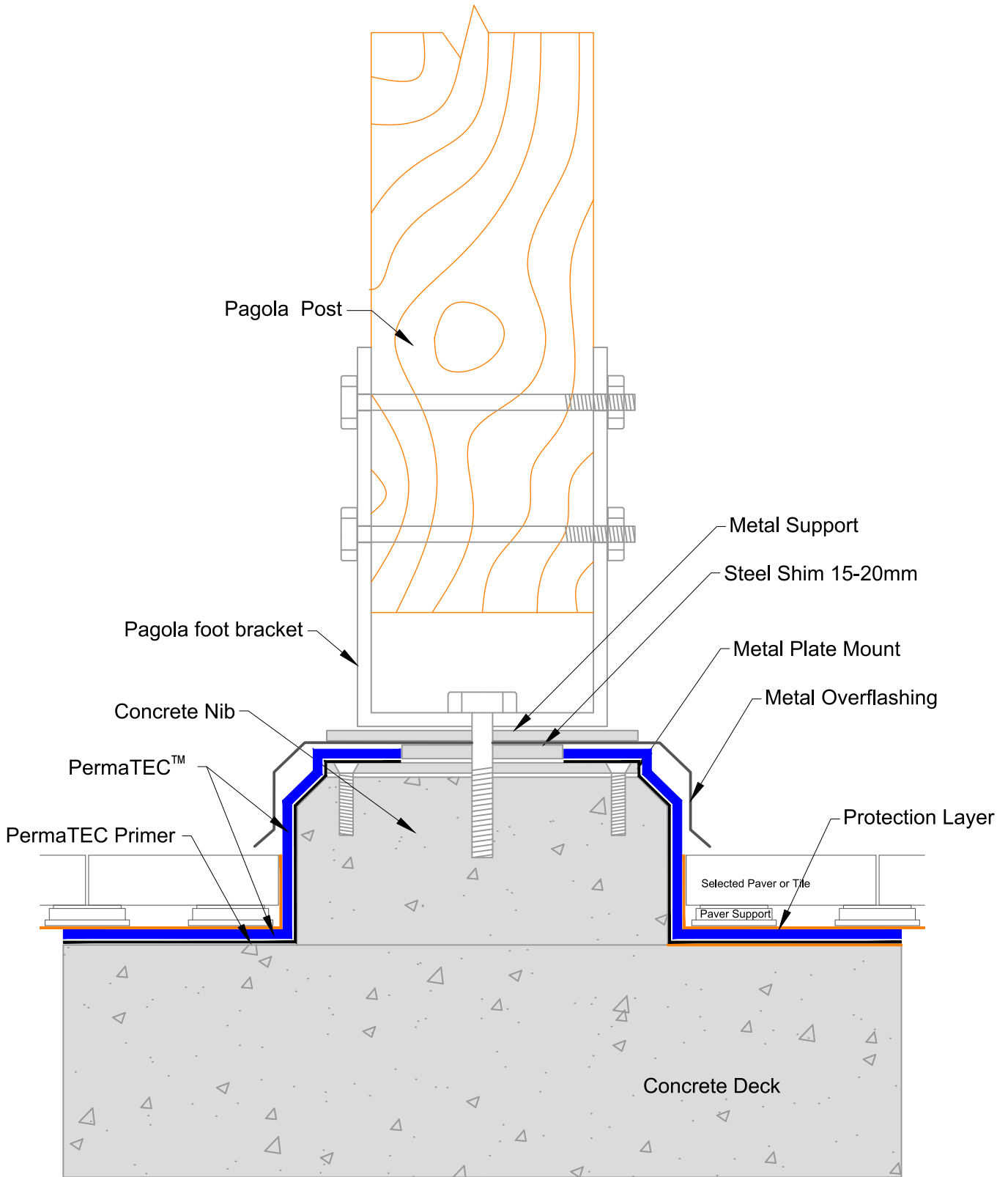

**masterspec 4414AP**

TITLE: <b>PAGOLA SUPPORT DETAIL</b> <b>PermaTEC Podium</b>		<p><a href="http://www.neuchatel.co.nz">www.neuchatel.co.nz</a> TECHNICAL SERVICES. 120 Foundry Road Silverdale. Tel: 09 441 4595 email: info@neuchatel.co.nz</p>
Drawing: PT-POD 016	Nov 2023	
	Not to Scale	Drawing is indicative only and subject to approval for use in the application required.

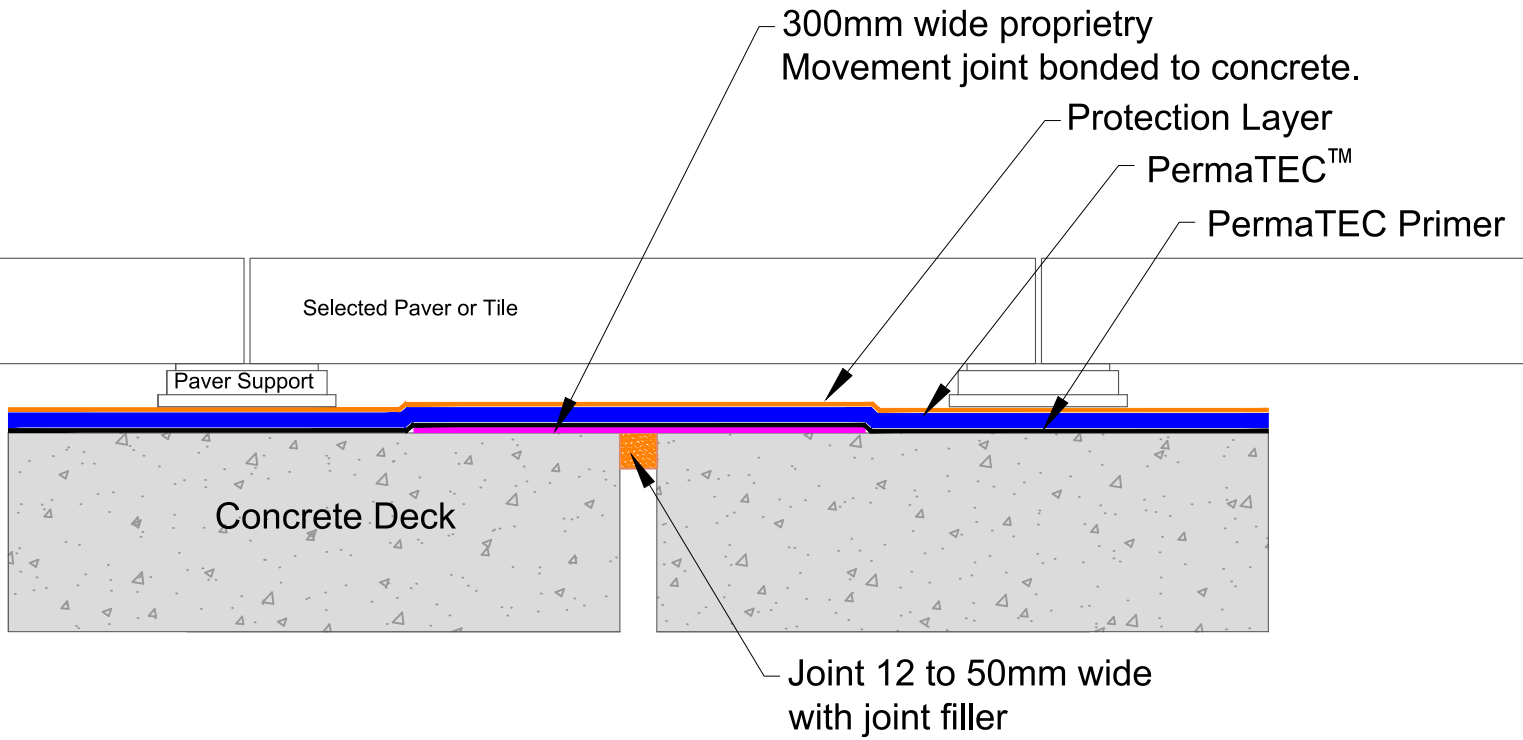

**masterspec 4414AP**

TITLE: <b>EXPANSION JOINT DETAIL</b> <b>PermaTEC Podium</b>		<a href="http://www.neuchatel.co.nz">www.neuchatel.co.nz</a> TECHNICAL SERVICES. 120 Foundry Road Silverdale. Tel: 09 441 4595 email: info@neuchatel.co.nz	
Drawing: PT-POD 017	Nov 2023	Drawing is indicative only and subject to approval for use in the application required.	
	Not to Scale		

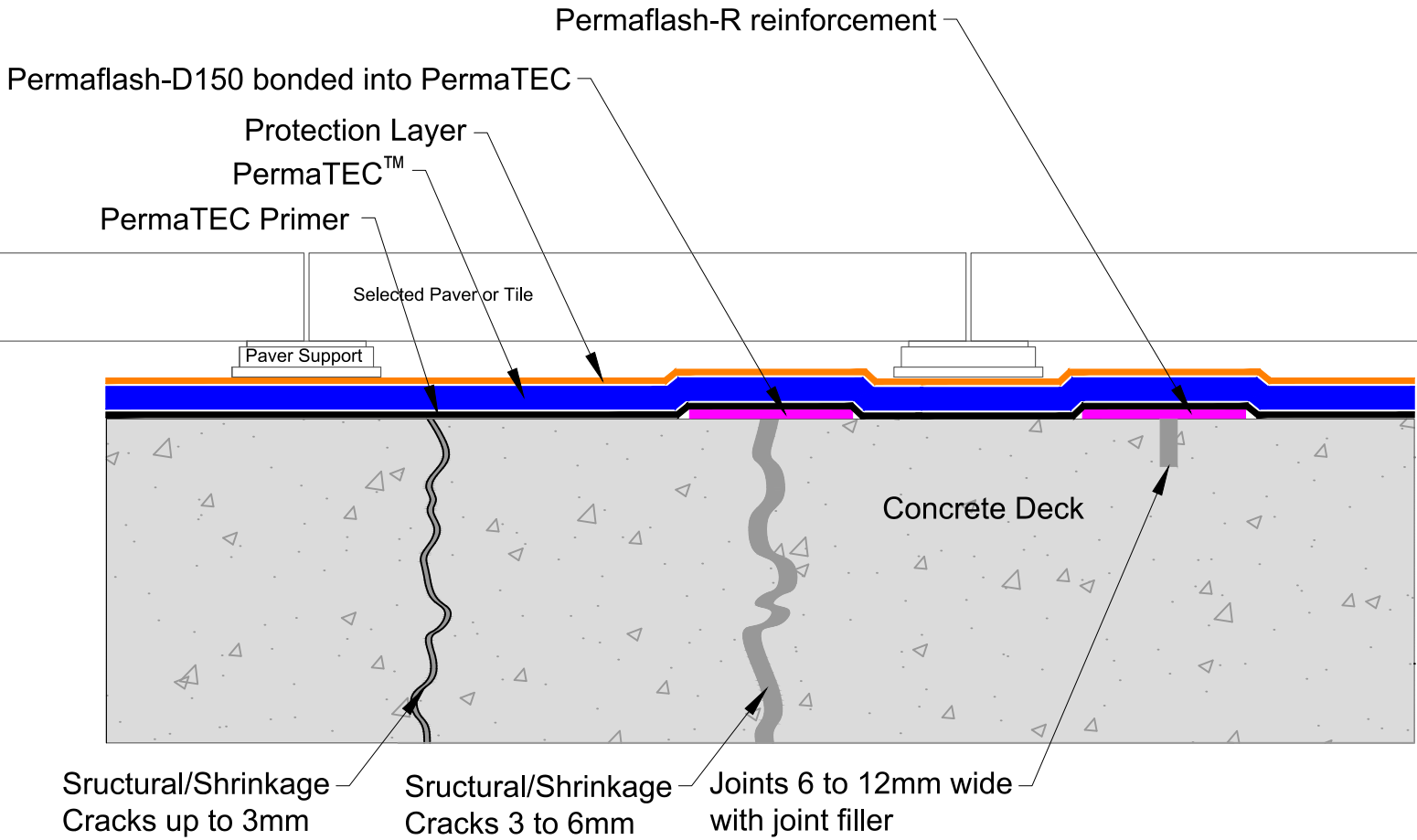

**masterspec 4414AP**

<b>TITLE: JOINT &amp; CRACK DETAIL PermaTEC Podium</b>		<a href="http://www.neuchatel.co.nz">www.neuchatel.co.nz</a> TECHNICAL SERVICES. 120 Foundry Road Silverdale. Tel: 09 441 4595 email: info@neuchatel.co.nz
<b>Drawing: PT-POD 017B</b>	Nov 2023 Not to Scale	Drawing is indicative only and subject to approval for use in the application required.

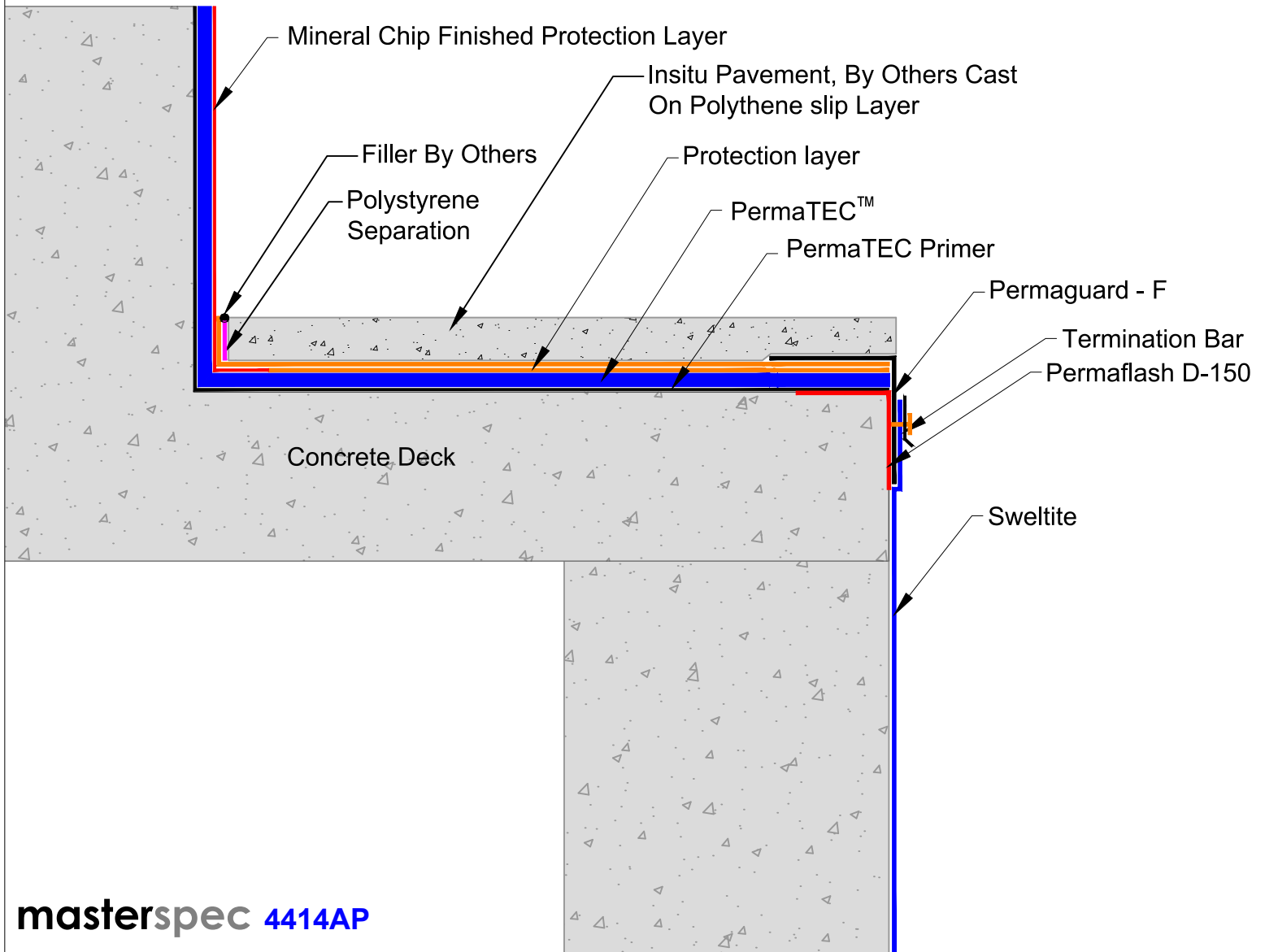

**masterspec 4414AP**

TITLE: **PermaTEC to Sweltite DETAIL**  
**PermaTEC Podium**

[www.neuchatel.co.nz](http://www.neuchatel.co.nz)  
 TECHNICAL SERVICES.  
 120 Foundry Road Silverdale. Tel: 09 441 4595  
 email: [info@neuchatel.co.nz](mailto:info@neuchatel.co.nz)

Drawing: PT-POD 018

Nov 2023

Drawing is indicative only and subject to approval for use in the application required.

Not to Scale